



**KINGS MOUNTAIN  
BAPTIST ASSOCIATION**

of

**CLEVELAND COUNTY  
NORTH CAROLINA**

**1979**

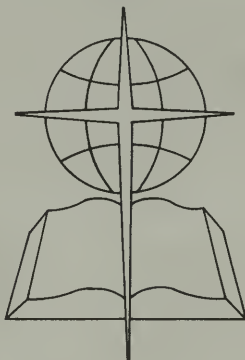

**129th Annual Session**



**Kings Mountain Baptist Association**

**of**

**Cleveland County  
North Carolina**

**One Hundred Twenty-Ninth  
Annual Session**

**Held With  
Eastside Baptist Church  
October 23-24, 1979**

**Next Session With  
Macedonia Baptist Church  
October 21-22, 1980**

**Gardner Webb College Library**



**KINGS MOUNTAIN BAPTIST ASSOCIATION**  
**1980 CALENDAR**

**JANUARY**

- 1 New Year's Day (Tuesday)
- 7 Pastors' Conference, 10:30 A.M. (KM)
- 7 Sunday School Directors & Pastors, 7:00 P.M. (KM)
- 11 Ministers' Wives Auxiliary, Noon (KM)
- 7-11 January Bible Study (Ephesians)
- 11-12 Home Mission Teacher Training, Caraway
- 20 Baptist Men's Day (Brotherhood)
- 21 Executive Board Meeting, 7:30 P.M., ZOAR (KM)
- 24-25 Church Training Enabler Conference, Hickory
- 25-26 Lay Witness Annual Meeting, Caraway
- 28 Pastors' Conference, 10:30 A.M. (KM)
- 28-30 Youth Ministry Fellowship, Caraway
- 29 WMU Workshop
- 28 Pastors' Conference, 10:30 A.M. (KM)

**FEBRUARY**

- 4-5 Statewide Evangelism Conference, Greensboro
- 7 Ministers' Wives Auxiliary, Noon (KM)
- 10-16 WMU Focus Week
- 19 Missions Committee, 4:30 P.M. (KM)
- 22-24 Baptist Men's Retreat, Caraway
- 22-24 High School Seniors' Retreat, Caraway
- 24 Brotherhood Prayer Breakfast, 7:00 A.M. (KM)
- 27 Communications Workshop (KM)
- 29-March 1 State Day Camp Workshop, Mundo Vista (Brotherhood)
- 29-March 1 State Bell Festivals (Church Music)

**MARCH**

- 2-9 Week of Prayer for Home Missions
- 3 Pastors' Conference, 10:30 A.M. (KM)
- 6 Ministers' Wives Auxiliary, Noon (KM)
- 7-8 State Youth Choir Festival
- 9-15 South African Pastors' Revival (KM)
- 14-15 WMU Annual Session, Winston-Salem
- 14-16 State Pioneer RA Congress (Brotherhood)
- 18 Executive Committee, 4:30 P.M. (KM)
- 18-19 GW College Ministers' Conference (Church Extension)
- 21-22 State Adult Choir Festivals (Church Music)
- 24-25 Sunday School Outreach Conference (KM)
- 24-28 Churchmanship Seminar, Caraway (Convention Sponsored)
- 28-29 RA Campcraft Training, Old Caraway (Brotherhood)
- 23-29 Youth Week
- 29 Youth Rally (KM)

**APRIL**

- 1 KMBA 150th Anniversary Rally, Elizabeth Church
- 6 Easter Sunday
- 7 Pastors' Conference, 10:30 A.M. (KM)
- 10 Ministers' Wives Auxiliary, Noon (KM)
- 11-12 Church Media Center/Library Conference, Asheville (Sunday School)
- 11-13 Acteens Queens Court, Ridgecrest
- 12 Regional Children's Choir Festival (Church Music)

- 14-16 N.C. Baptist Music Conference
- 15 WMU Annual Meeting (KM)
- 18-19 Weekend RA Camp (grades 4-6), Caraway
- 18-20 Family Camping Weekend, Caraway
- 19 Baptist Men's World Day of Prayer
- 20 Cooperative Program Sunday
- 21 Executive Board, 7:30 P.M. Piedmont (KM)
- 20-25 Baptist Doctrine Week (SBC)
- 24-27 KMBA Mission/Vacation Tour to Nashville, Tennessee
- 25-26 Baptist Women's Retreat, Caswell
- 25-26 Baptist Youth Convention
- 25-26 Weekend RA Camp (grades 1-3), Caraway
- 25-27 Associational & Special Group Leadership Training, Caraway
- 25-27 Family Camping Weekend, Caraway

## MAY

- 2-3 BYW Retreat, Mundo Vista
- 2-4 RA Counselor's Backpacking Weekend
- 5 Pastors' Conference, 10:30 A.M. (KM)
- 6-7 Pastoral Aid Pastors' Conference, Caraway
- 8 Ministers' Wives Auxiliary, Noon (KM)
- 8-10 Youth Ministry Workshop
- 11 Mother's Day
- 12-14 Key Leadership Training-Associational Deacon Consultant, Ridgecrest
- 16-17 State RA Track Meet
- 16-18 Deaf Youth Retreat, Caraway
- 16-18 Teacher & Interpreter Conference, Caraway
- 18 Bible Drill and Speakers Tournament (KM)
- 20 Missions Committee, 4:30 P.M. (KM)
- 20-22 Senior Adult Conference, Caraway
- 23-25 Acteens Mini Camp, Mundo Vista
- 23-25 Youth Ministry Seminar, Southeastern Seminary
- 24 Bible Drill and Speakers' Tournament, Fruitland
- 25-31 Week of Prayer for Associational Missions
- 30-June 1 Acteens Mini Camp, Mundo Vista

## JUNE

- 2 Pastors' Conference, 10:30 A.M. (KM)
- 6-7 Acteens Leaders Retreat, Mundo Vista
- 8-9 WMU, SBC, Annual Meeting, St. Louis, Missouri
- 9 Camp Caraway Opens
- 10-12 SBC Annual Meeting, St. Louis, Missouri
- 15 Father's Day
- 17 Executive Committee, 4:30 P.M. (KM)
- 16-21 Church Training Week, Caswell
- 23-27 Associational Directors' Conference, Wingate
- 23-28 Children's Choir Camp, Youth MT Week, Caswell, (Church Music)
- 30-July 4 Week of Christian Study and Fellowship, Mars Hill
- 30-July 5 Youth Ministry Week, Caswell (Youth Ministry & Evangelism)

## JULY

- 3-16 WMU Tour, Baptist World Alliance, Toronto, Canada
- 4 Independence Day
- 7 Pastors' Conference, 10:30 A.M. (KM)
- 7-11 Children's Choir Camp, Mars Hill (Church Music)
- 7-12 World Missions Week, Caswell

- 14-19 Youth Conference I, Caswell (Youth Ministry)
- 21 Executive Board, 7:30 P.M. Lattimore
- 21-16 Youth-Adult Music Conference, Caswell (Church Music)
- 28-Aug. 2 Youth Conference II, Caswell (Youth Ministry)

## AUGUST

- 4 Pastors' Conference, 10:30 A.M. (KM)
- 4-8 Life and Career Directions Workshop, Caraway
- 4-9 Youth Conference III, Caswell (Youth Ministry)
- 6-12 WMU Conference, Ridgecrest, (SBC)
- 11-15 Younger Children's Choir Leadership Conf. (Church Music)
- 15 Youth Evangelism Night, Greensboro Coliseum
- 19 Missions Committee, 4:30 (KM)
- 22-23 WMU Associational Workshop, Ridgecrest
- 22-23 Lay Witness Training Session, Caraway (Brotherhood)
- 29-30 WMU Associational Workshop, Mundo Vista
- 9-15 Home Missions Week, Ridgecrest
- 18-19 Church Music Workshop, First Baptist Church, Cherryville (Regional)
- 25 Pastors' Conference, 10:30 A.M. (KM)

## SEPTEMBER

- 1 Labor Day
- 5-6 WMU Associational Workshop, Mundo Vista
- 8-9 Sunday School Leadership Conference
- 12-13 Volunteer Music Directors' Retreat, Ridgecrest (Church Music)
- 16 Executive Committee, 4:30 P.M. (KM)
- 19-20 Volunteer Music Directors' Retreat, Caraway (Church Music)
- 19-21 Business and Professional Men's Retreat, Caraway (Brotherhood)
- 21 North Carolina Missions Offering Sunday
- 23 Church Building Conference, Highland Church, Hickory (Building & Planning)
- 23-24 North-South Track Meet (Brotherhood)
- 26-28 Baptist Student Convention, Ridgecrest
- 15-16 Annual WMU Leadership Conference (KM)
- 8-9 Sunday School Officers & Teachers Training (KM)
- 22-25 Pastoral Leadership Seminar (KM)
- 30 Council on Christian Education
- 30 North Carolina Missions Offering Sunday
- 30-Oct. 1 N.C. General Board

## OCTOBER

- 1 Coop. Prog. Emphasis in the Churches (Stewardship)
- 6 Pastors' Conference, 10:30 A.M. (KM)
- 6 Children's Bible Skill Rally, First Baptist Church, Shelby (KM)
- 3-4 Sunday School All-age Training, Caraway
- 6-8 Youth-Young Adult Evangelism Conference, Caraway
- 9 Ministers' Wives Auxiliary, Noon (KM)
- 9-10 Pastor-Music Director Workshops, Caraway
- 10-11 State-wide Deacons' Retreat, Caraway (Church Programs)
- 10-11 Sunday School All-age Training, Ridgecrest
- 10-11 Younger Crusader RA Camp, Caraway
- 12 Biblical Recorder Day
- 13-15 Equipping Center, Caraway (Church Training)
- 14-15 Acteens Associational Council Training, Mundo Vista

- 14-16 Senior Adult Fall Retreat
- 17-18 Senior Men's Retreat-Overseas Missions Retreat, Caraway  
(Brotherhood)
- 20-24 Instrumental Seminar (Church Music)
- 20-24 Area Youth Church Training Leader Labs (Church Training)
- 21-22 Annual Meeting, Macedonia, (KM)
- 24-25 BYW CConvention, Ridgecrest
- 24-25 Pioneer RA Officers' Workshop, Caraway
- 26 High Attendance Day (KM)
- 28 Energy Conservation Conference, Asheville  
(Building & Planning)
- 31-Nov. 1 Youth Council Retreat I, Caraway (Youth Ministry)

## NOVEMBER

- 2 Mental Retardation Sunday
- 3-9 Royal Ambassador Week
- 3 Pastors' Conference, 10:30 A.M. (KM)
- 6 Ministers' Wives Auxiliary, Noon (KM)
- 6 Church Missions Conference, Hickory (Church Extension)
- 7 January Bible Study Teacher Training Clinics (Sunday School)
- 7-8 State-wide Chairmen of Deacons/Pastors Conference, Hickory  
(Church Programs)
- 7-8 Youth Council Retreat II, Caraway (Youth Ministry)
- 8-9 NC Baptist Men's Convention (Brotherhood)
- 8 International Banquet (KM)
- 10-12 Baptist State Convention, Greensboro
- 14-15 Crusader RA Congress (Brotherhood)
- 3 Baptist Women Day of Prayer
- 16 Brotherhood Prayer Breakfast
- 17 Committee Orientation and Planning (KM)
- 18 Missions Committee, 4:30 P.M. (KM)
- 27 Thanksgiving Day
- 30-Dec. 7 Week of Prayer for Foreign Missions

## DECEMBER

- 1 Pastors' Conference, 10:30 A.M. (KM)
- 11 Ministers' Wives Auxiliary, Noon (KM)
- 16 Executive Committee, 4:30 P.M. (KM)
- 25 Christmas Day (Thursday)
- 28 Student Day at Christmas (Youth & Campus Ministry)



# EASTSIDE BAPTIST CHURCH

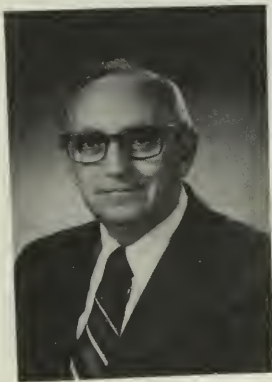

Eastside Baptist Church was organized in December, 1921, with thirty-one charter members. The first pastor, C.O. Johnson, led in building the first auditorium and was pastor for one year. Others who have served as pastors are: Reverend W.G. Camp, Reverend H.E. Waldrop, Reverend R.P. Hamby, Reverend W.P. Biggerstaff, Reverend E.B. Hicks, and the present pastor, Reverend Wilson W. Padgett, who has served for twenty-one years.

The church was moved eight years ago from Buffalo Street to its present site at 1165 Wyke Road. The \$600,000 church plant and facilities is located on a nine-acre site opposite the Jefferson Elementary School. The Kings Mountain Baptist Association Office site is adjacent to it.

The average length of pastorates for the church's seven pastors is eight and one-half years. The present resident membership is about six hundred.

# DEDICATED



The 1979 Minutes of the Kings Mountain Baptist Association are dedicated to the memory of Reverend Tom W. Bray, who for more than forty years was a faithful preacher of God's Word.

Mr. Bray entered the ministry in 1936, having previously been a barber and insurance representative. He was a veteran of World War I. He served churches in Guilford, Davidson and Rowan counties. (From 1950 until retirement in March of 1959, he served as Director of Missions of the Kings Mountain Baptist Association. *Bray*)

Reverend Bray was a man of true compassion and a faithful follower of our Lord, Jesus Christ. He is survived by two sons, Thomas and William, and by his wife, Mrs. Edith Moore Bray.

## TABLE OF CONTENTS

|  |    |
|--|----|
| Historical Sketch of Host Church .....                 | 6  |
| Dedication .....                                       | 7  |
| 1980 Calendar .....                                    | 2  |
| Associational Directory .....                          | 9  |
| Committee on Committees .....                          | 9  |
| Organizational Workers .....                           | 11 |
| Constitution .....                                     | 14 |
| By-Laws .....  | 16 |
| Representatives on Executive Board .....               | 23 |
| Assistant Pastors and Ministers of Ed. and Youth ..... | 26 |
| Licensed Ministers .....                               | 27 |
| Ministers Ordained this Year .....                     | 27 |
| Ordained Ministers not Serving as Pastors .....        | 28 |
| Ministers Deceased this Year .....                     | 27 |
| Messengers attending the Annual Meeting .....          | 29 |
| Visitors attending the Annual Meeting .....            | 31 |
| Church Librarians .....                                | 31 |
| Members Deceased During the Year .....                 | 32 |
| Historical Events of Interest .....                    | 35 |
| Church Groupings .....                                 | 36 |
| Proceedings .....                                      | 37 |
| Program .....  | 40 |
| <b>REPORTS:</b>  |    |
| Christian Social Ministries .....                      | 43 |
| Nominating Committee .....                             | 45 |
| Sunday School .....                                    | 47 |
| Church Training .....                                  | 48 |
| Woman's Missionary Union .....                         | 49 |
| Baptist Men .....                                      | 50 |
| Music .....  | 50 |
| Auditing Committee .....                               | 51 |
| Memorials Committee .....                              | 51 |
| Resolutions Committee .....                            | 52 |
| Ordination Committee .....                             | 53 |
| Constitution Committee .....                           | 53 |
| Executive Board .....                                  | 47 |
| Church Library Report .....                            | 54 |
| Treasurer .....  | 54 |
| Budget .....   | 57 |
| Contributions from the Churches .....                  | 56 |
| Digest from Church Letters .....                       | 60 |
| <b>TABLES:</b>   |    |
| Historical Tables .....                                | 61 |
| Statistical Tables .....                               | 63 |

## ASSOCIATIONAL DIRECTORY

### OFFICERS AND COMMITTEES

|   |  |
|---|--|
| Moderator                               | Rev. Dan Jolly, Box 1284, Shelby                 |
| Vice-Moderator                          | Rev. Marion Adams, 1321 S. Lafayette St., Shelby |
| Director of Missions                    | Rev. Cline W. Borders, Box 24, Shelby            |
| Director of Christian Social Ministries | Rev. Bob Davis, Box 24, Shelby                   |
| Clerk-Treasurer                         | Mr. Joseph Cabaniss, Box 174, Shelby             |
| Office Secretary                        | Mrs. Mae Petty, Box 24, Shelby                   |

### EXECUTIVE COMMITTEES

|  |                                |
|--|--------------------------------|
| Rev. Dan Jolly, Moderator, Chairman              | Box 1284, Shelby               |
| Rev. Marion Adams, Vice-Moderator                | 1321 S. Lafayette St., Shelby  |
| Rev. Cline Borders, Director of Missions         | Box 24, Shelby                 |
| Rev. Bob Davis, Director of Social Ministries    | Box 24, Shelby                 |
| Mr. Joseph Cabaniss, Clerk Treasurer             | Box 174, Shelby                |
| Rev. Royce Ballew, Sunday School Director        | Box 79, Waco                   |
| Rev. Broadus Heatherly, Church Training Director | Rt. 2, Box 272, Shelby         |
| Mr. Willard Boyles, Brotherhood Director         | 402 Phifer Rd., Kings Mountain |
| Mrs. Beth Hamrick, WMU Director                  | Box 465, Shelby                |
| Rev. Glenn Davenport, Youth for Christ Director  | Box 1360, Shelby               |
| Mr. Bob Dills, Music Director                    | Box 1360, Shelby               |
| Rev. Ned Buckner, Pres. Pastors' Conference      | Rt. 6, Box 505, Shelby         |
| Rev. Bruce Rabon, Ch. Nominating Committee       | Box 344, Fallston              |
| Mrs. Robert Sweezy, Ch. Committee on Committees  | Rt. 4, Shelby                  |
| Rev. Ed Sesson, Ch. Membership Committee         | Rt. 2, Shelby                  |
| Rev. Jerry King, Ch. Finance Committee           | 1407 Wesson Rd., Shelby        |
| Rev. Alton Martin, Ch. Evangelism Committee      | Box 255, Polkville             |

### COMMITTEE ON COMMITTEES

|                              |               |
|------------------------------|---------------|
| Mrs. Robert Sweezy, Chairman | Rt. 4, Shelby |
| Rev. Eugene Land             |               |
| Mrs. Dianne Ledbetter        |               |
| Mr. Charles Queen            |               |
| Mr. Bob Dorsey               |               |

### CALENDAR COMMITTEE

|  |
|--|
| Rev. Marion Adams, Chairman                      |
| Rev. Royce Ballew, Sunday School Director        |
| Rev. Broadus Heatherly, Church Training Director |
| Mr. Willard Boyles, Brotherhood Director         |
| Mrs. Beth Hamrick, WMU Director                  |
| Mr. Bob Dills, Music Director                    |

### REPORT OF THE COMMITTEE ON COMMITTEES

#### CHRISTIAN LIFE COMMITTEE

|                                       |      |
|---------------------------------------|------|
| Rev. Wade Dellinger, Chairman, Shelby | 1980 |
| Mrs. Diane Ledbetter, Lawndale        | 1980 |
| Dr. Forrest Feezor, Shelby            | 1981 |
| Mrs. Harold Causby, Shelby            | 1982 |
| Rev. W.V. Tarlton, Shelby             | 1982 |
| Mrs. Gene Cox, Shelby                 | 1982 |

## **CONSTITUTION COMMITTEE**

|                            |      |
|----------------------------|------|
| Rev. Ned Buckner, Chairman | 1982 |
| Mr. Bobby Crawford, Earl   | 1980 |
| Mr. George Hamrick, Shelby | 1981 |

## **EVANGELISM COMMITTEE**

|  |      |
|--|------|
| Rev. Alton Martin, Chairman, Polkville | 1982 |
| Mrs. Robert Davis, Polkville           | 1980 |
| Mrs. Jerry King, Shelby                | 1980 |
| Rev. Ralph Lail, Shelby                | 1981 |
| Rev. William Lockaby, Shelby           | 1981 |

## **FINANCE COMMITTEE**

|                                       |      |
|---------------------------------------|------|
| Rev. Jerry King, Chairman             | 1982 |
| Mr. Charles Alexander, Kings Mountain | 1980 |
| Rev. Tom Patterson, Kings Mountain    | 1980 |
| Mr. Joseph Cabaniss, Clerk-Treasurer  |      |

## **HISTORICAL COMMITTEE**

|   |      |
|---|------|
| Dr. Wyan Washburn (Historian) Chairman, Boiling Springs |      |
| Mr. George Murray, Waco                                 | 1980 |
| Mrs. Ruth Dedmon, Shelby                                | 1980 |
| Mrs. Nancy Queen, Polkville                             | 1981 |
| Mr. Bill Alexander, Kings Mountain                      | 1981 |
| Mr. Lansford Jolley, Boiling Springs                    | 1982 |
| Mrs. W.A. McSwain, Kings Mountain                       | 1982 |

## **MEMBERSHIP COMMITTEE**

|                                    |      |
|------------------------------------|------|
| Rev. Ed Sessom, Chairman, Shelby   | 1980 |
| Mr. Demar Boyles, Shelby           | 1981 |
| Mr. Paul Lancaster, Kings Mountain | 1981 |
| Rev. Kenneth Walters, Polkville    | 1982 |
| Rev. Stanley Webb, Boiling Springs | 1982 |

## **SEMINARY EXTENSION COMMITTEE**

|  |      |
|--|------|
| Dr. Robert Lamb, Chairman, Boiling Springs | 1982 |
| Rev. Randall Runion, Fallston              | 1980 |
| Rev. James Rice, Shelby                    | 1981 |

## **NOMINATING COMMITTEE**

|                                       |      |
|---------------------------------------|------|
| Rev. Bruce Rabon, Chairman, Fallston  | 1980 |
| Mrs. Katy Ruth Dixon, Boiling Springs | 1980 |
| Rev. Mal Schuman, Kings Mountain      | 1981 |
| Mr. Webb Kiser, Lawndale              | 1981 |
| Rev. Russell Fitts, Lawndale          | 1982 |
| Mr. Jessie Thackerson, Shelby         | 1982 |

## **ORDINATION COMMITTEE**

|                                      |      |
|--------------------------------------|------|
| Rev. Paul Sorrells, Chairman, Shelby | 1980 |
| Rev. Clyde Bearden, Kings Mountain   | 1980 |
| Rev. Oliver Price, Lawndale          | 1981 |
| Rev. Johnny Bridges, Shelby          | 1982 |
| Rev. Ernest Smith, Shelby            | 1982 |

**ORDER OF BUSINESS COMMITTEE**

|  |      |
|--|------|
| Rev. Don Ledbetter, Chairman, Lawndale | 1980 |
| Rev. Eugene Land, Kings Mountain       | 1981 |
| Rev. Fred Wells, Kings Mountain        | 1982 |
| Rev. Dan Jolly, Moderator              |      |
| Mr. Joseph Cabaniss, Clerk-Treasurer   |      |
| Mr. Bob Dills, Music Chairman          |      |

**RECREATION COMMITTEE**

|                                   |      |
|-----------------------------------|------|
| Mr. Dean Poteat, Chairman, Shelby | 1981 |
| Rev. Woodrow Wall, Shelby         | 1980 |
| Miss Cynthia Hamrick, Shelby      | 1980 |
| Mr. Jim Southard, Lawndale        | 1981 |
| Mrs. Delores Pearson, Earl        | 1981 |
| Mr. Duane Bradley, Shelby         | 1982 |
| Mr. Harold Blanton, Shelby        | 1982 |

**RESOLUTIONS COMMITTEE**

|                                      |      |
|--------------------------------------|------|
| Rev. Harvey Beeler, Chairman, Grover | 1980 |
| Mrs. John Hendrick, Shelby           | 1981 |
| Rev. Fred Cartee                     | 1982 |

**CHRISTIAN SOCIAL MINISTRIES COMMITTEE**

|                                       |      |
|---------------------------------------|------|
| Rev. Max Linnens, Boiling Springs     | 1980 |
| Mrs. Robert Sweezy, Shelby            | 1981 |
| Mrs. L.N. Buchanan, Shelby            | 1981 |
| Mr. Carlos Young, Shelby              | 1980 |
| Mr. Curt Bradford, Shelby             | 1982 |
| Mrs. Ken Walters, Polkville           | 1982 |
| (Chairman to be elected by committee) |      |

**YOUTH FOR CHRIST DIRECTOR**

|                                       |  |
|---------------------------------------|--|
| Rev. Glenn Davenport, Shelby          |  |
| Respectfully submitted,               |  |
| Rev. Roland Leath, Chairman           |  |
| Mrs. Katy Ruth Dixon, Boiling Springs |  |
| Mrs. Evelyn Jackson, Shelby           |  |
| Mr. Edwin Moore, Kings Mountain       |  |
| Mr. Kenneth Ledford, Lawndale         |  |

**ORGANIZATIONAL WORKERS**

|                                    |                 |
|------------------------------------|-----------------|
| <b>Parliamentarian</b>             |                 |
| Mr. Joe Mauney .....               | Shelby          |
| <b>Auditor</b>                     |                 |
| Hamrick and Redding .....          | Shelby          |
| <b>Chairman of Library Council</b> |                 |
| Mrs. Bonnie Price .....            | Boiling Springs |
| <b>Historian</b>                   |                 |
| Dr. Wyan Washburn .....            | Boiling Springs |
| <b>Music Director</b>              |                 |
| Mr. Bob Dills .....                | Shelby          |
| <b>Organist</b>                    |                 |
| Mrs. Marie Horn .....              | Shelby          |
| <b>Youth for Christ Director</b>   |                 |
| Mr. Glenn Davenport .....          | Shelby          |

## Trustees

|                          |          |
|--------------------------|----------|
| Mr. George Hamrick, 1980 | Shelby   |
| Mr. T.S. Putnam, 1981    | Lawndale |
| Mr. Fred Flowers, 1982   | Shelby   |

## SUNDAY SCHOOL

|                               |                                       |
|-------------------------------|---------------------------------------|
| Director                      | Rev. Royce Ballew, Waco               |
| Teacher Improvement Director  | Dr. Alice Cullinan, Boiling Springs   |
| Outreach Director             | Mr. John Hunter, Shelby               |
| VBS Director                  | Rev. Randall Runion, Lawndale         |
| Homebound Activities Director | Rev. Ernest Smith, Shelby             |
| Age Group Division Directors: |                                       |
| Preschool                     | Mrs. Linda Ellis, Shelby              |
| Children #1                   | Mrs. Larry Morrison, Shelby           |
| Children #2                   | Mrs. Wanda Webb, Boiling Springs      |
| Youth                         | Mr. Larry Greene, Shelby              |
|                               | Mrs. Pat St. Charles, Boiling Springs |
| Adults                        | Mr. Billy Cooper, Shelby              |

## CHURCH TRAINING

|                        |                                    |
|------------------------|------------------------------------|
| Director               | Rev. Broadus Heatherly, Shelby     |
| New Member Orientation | Rev. Stanley Webb, Boiling Springs |
| Adult Leader           | Rev. Ed Sessom, Shelby             |
| Leadership Training    | Mr. Billy Cooper, Shelby           |
| Pre-school Leader      | Mrs. June Sorrells, Shelby         |
| Children's Leader      | Mrs. Ken Walters                   |
| Youth Leadership       | Mr. Michael Deese, Shelby          |

## TELEPHONE CONTACT COMMITTEE:

|                                |                |
|--------------------------------|----------------|
| Mrs. Beck Wright, 937-7337     | Grover         |
| Miss Delores White, 739-6811   | Kings Mountain |
| Mrs. Nancy Freeman, 434-6427   | Lattimore      |
| Mrs. Minor Gettys, 487-5762    | Polkville      |
| Mrs. Jean McSwain, 482-5453    | Shelby         |
| Mrs. Margie McDaniel, 482-0077 | Waco           |

## WOMAN'S MISSIONARY UNION

|  |                                  |                    |
|--|----------------------------------|--------------------|
| Director                               | Mrs. Beth Hamrick                |                    |
| Assistant Director                     | Mrs. Frances Cline               |                    |
| Baptist Women Director                 | Mrs. Joyce Bowman                |                    |
| Assistant Baptist Women Director       | Mrs. Avery Murphy                |                    |
| Baptist Young Women Director           | Mrs. Martha Madden               |                    |
| Assistant Baptist Young Women Director | Mrs. Donna Runion                |                    |
| Acteens Director                       | Mrs. Teresa Scism                |                    |
| Assistant Acteens Director             | Mrs. Joyce Lewis                 |                    |
| Girls Auxiliary Director               | Mrs. Linda Ellis                 |                    |
| Assistant Girls Auxiliary Director     | Mrs. Brenda Morrison             |                    |
| Mission Friends Director               | Miss Debbie Lail                 |                    |
| Assistant Mission Friends Director     | Mrs. Susan Anthony               |                    |
| Mission Support Chairman               | Mrs. Leonard Allen               |                    |
| Assistant Mission Support Chairman     | Mrs. Carrie Rogers               |                    |
| Mission Action Chairman                | Mrs. Janet Creswell              |                    |
| Assistant Mission Action Chairman      | Mrs. Dave Hovis                  |                    |
| Secretary-Treasurer                    | Mrs. Joyce Summers               |                    |
| Nominating Committee                   | Mrs. Elizabeth Walters, Chairman |                    |
| Mrs. Mafrey Sessom                     | Mrs. Sarah Goare                 | Mrs. Glenda Greene |
| Mrs. Mary Dellinger                    |                                  | Mrs. Mary Warlick  |

**BROTHERHOOD**

|                              |                                    |
|------------------------------|------------------------------------|
| Director .....               | Mr. Willard Boules, Kings Mountain |
| Assistant Director .....     | Mr. Roger Costner, Shelby          |
| Baptist Men's Director ..... | Mr. Joe Hamrick, Shelby            |
| Secretary-Treasurer .....    | Mr. Harold Causby, Shelby          |
| RA Leader .....              | Mr. Kenneth Ledford, Lawndale      |
| RA Committee .....           | Mr. Charles Doty, Shelby           |
|                              | Mr. Jessie Thackerson, Shelby      |
|                              | Mr. Jimmy Hines, Shelby            |
|                              | Mr. Tommy McCoy, Shelby            |
|                              | Mr. Barry Greene, Shelby           |
|                              | Mr. Raymond Francis, Shelby        |
|                              | Mr. Dennis Bolin, Kings Mountain   |

**INSTITUTIONAL REPRESENTATIVES**

|                            |  |
|----------------------------|--|
| Children's Homes .....     | Rev. J.C. Goare, Kings Mountain        |
| Homes for the Aging .....  | Mr. Walter Davis, Shelby               |
| Baptist Hospital .....     | Rev. Charles Freeman, Boiling Springs  |
| Baptist Colleges .....     | Rev. Robert W. Abrams, Boiling Springs |
| Annuity Board .....        | Rev. Paul Horne, Kings Mountain        |
| Christian Literature ..... | Mr. A.L. Hardin, Shelby                |
| Cooperative Program .....  | Mr. Carlos Young, Shelby               |

**OFFICERS OF THE PASTORS'S CONFERENCE**

|                      |                               |
|----------------------|-------------------------------|
| President .....      | Rev. Ned Buckner, Shelby      |
| Vice-President ..... | Rev. Jerry King, Shelby       |
| Secretary .....      | Rev. Randall Runion, Lawndale |

**OFFICERS OF THE MINISTERS' WIVES**

|                      |                               |
|----------------------|-------------------------------|
| President .....      | Mrs. Grace Lucas, Shelby      |
| Vice-President ..... | Mrs. Margaret Lockaby, Shelby |
| Secretary .....      | Mrs. Carolyn Cooper, Shelby   |



# CONSTITUTION

## PREAMBLE

We, the members of Missionary Baptist Churches in the County of Cleveland, State of North Carolina, and territory adjacent thereto, do hereby propose to establish and maintain the principles and rules of order of a district Association in conformity to the following plan:

## ARTICLE I NAME

The name of this body shall be the Kings Mountain Baptist Association.

## ARTICLE II PURPOSE

It shall be the purpose of the Association to cooperate with the State and Southern Baptist Convention in the promotion of Christian Missions at home and abroad and in any other related objects such as Evangelism, Christian Education, Benevolent Enterprises, and Social Services, which it may deem proper and desirable for the furtherance of the Kingdom of God.

## ARTICLE III MEMBERSHIP

Section 1: The Association shall be composed of cooperating Baptist churches in the area of the Association.

Section 2: Churches desiring membership in the Association shall apply to the Membership Committee. Application should include:

1. Formal action by the group seeking admission reflecting that 75% of those voting expresses their intent to cooperate.
2. A written statement reflecting their beliefs and practices.
3. A written statement that expresses their intent to cooperate.
4. A willingness to meet with Membership Committee to discuss other items of mutual interest to both parties.

The Membership Committee should be sensitive to groups seeking its services and be willing to present a statement of Baptist belief and practice and what it means to cooperate with the churches in the Association in a world-wide mission program. If recommended by this committee and accepted by the Association, a mission or a church shall agree to come under the watchcare of the Association for a minimum of one year. Membership within the Association shall be determined by vote of the Association at its annual meeting. Churches under the watchcare shall be entitled to all rights and privileges of the Association except their members shall not hold office nor vote.

Section 3: The Association shall be the sole judge of its membership and may receive churches, or reject churches, according to its constitution and by-laws. Member churches may also withdraw as they desire, and if requested, the Associational Executive Board may grant letters of recommendation to other like associations.

## ARTICLE IV MEETINGS

Section 1: The Association shall meet annually on Tuesday and Wednesday after the third Sunday in October and continue until the business of the Association is disposed of.

Section 2: Special meetings may be called by the Moderator or Executive Board, provided two weeks notice is given to the member churches.

Section 3: Each church shall elect annually, in addition to the pastor, two messengers to the meetings of the Association for each fifty members of the church, provided each church shall not have less than three nor more than ten messengers. These shall constitute the voting body of the Association. The names of messengers printed in the minutes shall include only those in attendance and registering at the Associational Meeting.

## ARTICLE V AUTHORITY

Each church in this Association is independent and sovereign in its own affairs, and the Association has no authority over the churches except as provided in this Constitution in Article III, Section 2 and 3.

## ARTICLE VI OFFICERS AND THEIR ELECTIONS

Section 1: The officers of the Association shall be Moderator, Clerk-Treasurer, Auditor, Historian, Music Director, Organist, Sunday School Director, Chairman of the Library Council, Baptist Youth for Christ Director, and Parliamentarian.

Section 2: The Moderator, Vice-Moderator and Clerk-Treasurer shall be elected on the morning of the last day of the annual meeting. All other officers shall be contacted and nominated by the Committee on Nominations and elected by the Associational Executive Board at their April meeting.

Section 3: The newly elected Moderator, Vice-Moderator, Clerk-Treasurer shall assume at the close of the annual session all duties incumbent upon them relating to the work of the ensuing associational year. All other officers shall assume all duties incumbent upon them relating to the work of the ensuing year on October 1.

Section 4: Any person having served two terms as Moderator shall be ineligible for re-election for two years.

## ARTICLE VII TRUSTEES AND THEIR ELECTION

There shall be three Trustees of the Association, one preferably a lawyer, serving terms of three years each on a rotating basis. On nomination by the Committee on Nominations, one new trustee shall be elected at the Annual Meeting, no trustee being eligible to succeed himself until after the lapse of one year. The expiration date of each trustee's term of office shall appear by his name in the Associational Minutes.

## ARTICLE VIII THE ASSOCIATIONAL EXECUTIVE BOARD

The Associational Executive Board shall be composed of all Associational officers (Article VI, Section 1), the Associational Director of Missions, the Christian Social Ministries Director, (ex-officio without voting privileges), each active pastor, two members chosen by each member church from its membership and certified to the Association in its annual report, and chairmen of all standing committees of the Association. The Associational Executive Board shall have the authority to act for the Association between sessions, except as limited by the Constitution. Associational Executive Board members are the connecting link between the Association and the churches. Executive Board members should represent the churches to the Association. Executive Board members should act as representatives for the Association to the churches. It is the responsibility of the Executive Board members to promote the programs, represent the needs and report to the churches concerning the work and ministry of the Association. Executive Board members should seek acceptable means of representing the Association to their respective fellowships. It shall be the duty of the Executive Board to meet quarterly and to make reports and recommendations to the Association in its Annual Meeting.

The quarterly meetings will be in January, April and July, on Monday after the third Sunday.

## ARTICLE IX COMMITTEES

Section 1: The Association shall have the following standing committees, with their terms of office being from the close of the annual meeting through the following annual meeting.

A. To be nominated by the Committee on Committees and elected by the Association at the Annual Meeting:

1. Order of Business and Program Committee (By-Law IV, Section 1)
2. Executive Committee (By-Law IV, Section 2)
3. Evangelism Committee (By-Law IV, Section 3)
4. Finance Committee (By-Law IV, Section 4)
5. Ordination Committee (By-Law IV, Section 5)
6. Nominating Committee (By-Law IV, Section 6)
7. Constitution Committee (By-Law IV, Section 7)
8. Membership Committee (By-Law IV, Section 8)
9. Calendar Committee (By-Law IV, Section 9)
10. Resolutions Committee (By-Law IV, Section 10)
11. Historical Committee (By-Law IV, Section 11)
12. Seminary Extension Committee (By-Law IV, Section 12)
13. Christian Life Committee (By-Law IV, Section 13)
14. Christian Social Ministry Committee (By-Law IV, Section 17)
15. Church Reconciliation Committee (By-Law IV, Section 18)
16. Mission Committee (By-Law IV, Section 19)
17. Recreation and Drama Committee (By-Law IV, Section 20)
18. Any other committee authorized by the Association.

B. To be appointed by the Moderator at the annual meeting: Committee on Committees. (By-Law IV, Section 14)

Section 2: The following committee shall be appointed by the Moderator at least thirty days prior to the Annual Meeting to serve during the Annual Meeting: Enrollment Committee (By-Law IV, Section 16).

#### **ARTICLE X AMENDMENTS**

Amendments to this Constitution may be made at any Annual Session of the Association upon an affirmative vote of two-thirds of the voting members present. Proposed changes must be presented to the Association on the first day and voted upon by a standing vote of the Association on the last day. It is recommended that all proposed changes first be submitted to the Constitution Committee.

### **BY-LAWS**

#### **By-Law I PARLIAMENTARY RULES**

Robert's Rules of Order shall be followed as the Association's rules for conducting its deliberative assemblies, except as the Association prescribes otherwise.

#### **By-Law II ASSOCIATION YEAR**

The Associational Year shall begin October 1 and close September 30.

#### **By-Law III DUTIES OF OFFICERS**

Section 1: The Moderator shall preside over the meeting of the body according to the Constitution and By-Laws, appoint Committee on Committees and Committee on Enrollment. He shall be the Chairman of the Associational Executive Board and be an ex officio (without voting privileges) member of all other committees. Upon completion of his term of office, the Moderator shall become a member-at-large (for two years) of the Missions Committee, Executive, and the Executive Board.

Section 2: The Vice-Moderator shall preside in the absence, or at the pleasure, of the Moderator, and shall be the Vice-Chairman of the Executive Board.

Section 3: The Clerk-Treasurer shall send annual report forms to the member churches at least a month before the Association's Annual Meeting, distribute at the Annual Meeting copies of the digest of these reports, make an accurate record of the proceedings of the Association, supervise the printing and distributing of Minutes to the member churches, keep on file copies of Minutes, records, and other documents of the Association, and shall also serve as Secretary of the Executive Board. He shall inform all members elected to office or appointed to serve on committees of such action. He shall receive and bank all funds of the Association in the name of the Association; disburse the same upon instructions from the Association, its Executive Board, or as designated in the budget (no money is to be disbursed which is not included in the budget except upon recommendation of the Finance Committee to the Executive Board or the Association in annual session); render an accurate report of receipts and disbursements and distribute same at the Annual Meeting and give a report at each quarterly Executive Board meeting and keep books available and up-to-date for examination.

Section 4: The Auditor shall, at the close of the Associational Year, make an audit of the Treasurer's records and report to the Association in session.

Section 5: The Historian shall collect and preserve historical data on the Association and its churches, and make a written report to each Annual Meeting of the Association.

Section 6: The Sunday School Director shall cooperate with the Director of Missions in promoting the work of the Sunday School Department. This officer shall attend the Executive Committee meetings and offer creative plans to this committee that would promote this work.

The Associational Sunday School should assist church leaders to be more effective in their responsibility. This should include:

1. Provide opportunities for fellowship and inspiration.
2. Interpret the Sunday School Program.
3. Train Sunday School leaders.
4. Consult with Sunday School leaders concerning their program.
5. Provide organization and leadership for cooperative work among the churches.

Section 7: The Church Training Department shall cooperate with the Director of Missions in promoting the work of the Church Training Department. This officer shall attend Executive Committee meetings, maintain the on-going work of this department at all times, and give an annual report to the Association.

Section 8: The Music Director shall provide leadership for the Association in session and when requested at other times during the year. This officer shall attend the Executive Committee meetings and offer creative plans to this Committee that would promote the work. He shall encourage music growth in the churches throughout the year and shall make a written report to the Annual Meeting.

Section 9: The Brotherhood Director shall cooperate with the Director of Missions in promoting the work of men and boys in the churches. The officer shall attend the Executive Committee meetings and offer creative plans to promote the development of men and boys and an awareness of world mission needs.

Section 10: The Woman's Missionary Union Director serves on the Executive Committee of the Association and works with the Director of Missions; leads the WMU Council; confers with our association WMU officers and assists them in their work; leads in providing opportunities for leaders and members of their church WMUs to have fellowship and receive inspiration concerning their mutual missions task; leads in interpreting the WMU program to church leaders; leads in training church WMU workers and members;

consults with church leaders concerning initiation of WMU work and the improvement of existing work; presides at and plans for associational meeting, leads in associational WMU annual planning; leads in discovering mission action needs and in coordinating the work being done; and reports progress of WMU work to the Association and serves as contact between the Association and state WMU.

Section 11: The Chairman of the Library Council shall promote the beginning and maintenance of church libraries in the churches; provide training opportunities for church librarians; maintain and develop the associational library; attend the Executive Committee meetings; cooperate with the Director of Missions and make an annual report to the Association at its annual session.

Section 12: The Baptist Youth for Christ Director shall, under the supervision of the Director of Missions, guide and promote the youth activities of the Kings Mountain Baptist Association. Such activities may include:

1. Youth Council sessions.
2. Bi-monthly sessions of Youth for Christ in local churches.
3. A Kairos Crusade for Christ every 3 to 5 years.
4. Mission Vacation Bible School and/or Backyard VBS.
5. Sponsorship of a booth at Cleveland County Fair each October.
6. Any other activity which the Baptist Youth for Christ Director, Youth Council, Director of Missions, and Executive Committee deems necessary to foster a positive Christian witness for Christ.

Section 13: The Parliamentarian shall, at the Annual Meeting of the Association, rule on all questions of parliamentary procedure which shall arise during the sessions. The Parliamentarian shall serve as a resource person to the churches and shall, upon request, advise and assist the churches on matters of parliamentary procedure.

Section 14: Vacancies occurring between Annual Sessions shall be filled by the Executive Board, except the office of Moderator, in which case the Vice-Moderator shall automatically become Moderator.

#### **By-Law IV DUTIES OF COMMITTEES**

Section 1: **The Order of Business and Program Committee** shall be composed of three members and the Moderator, Clerk and the Associational Music Director. It shall rotate the place of meeting among the groups of churches with the host church being determined by the group. It shall recommend the preacher and the alternate for the annual sermon. It shall prepare a printed program for the Annual Meeting for the Association, which shall be sent to all persons on the program and to all pastors at least thirty days before the Annual Meeting. It shall, on the opening day of the Annual Meeting of the Association, present the printed program for adoption and serve through the session when adjustments in the order of business become necessary. This committee will be responsible for promoting the Annual Meeting through the various news media.

#### **Section 2: The Executive Committee**

1. Shall be composed of the Moderator, Vice-Moderator, Clerk/Treasurer, Music Director, Sunday School Director, Church Training Director, Brotherhood Director, WMU Director, Baptist Youth for Christ Director, Chairperson of the Christian Social Ministries Committee; President of the Pastors' Conference; Chairman of the Nominating Committee, Chairman of Committee on Committees, Chairman of Christian Life Committee, Chairman of Membership Committee, Chairman of Finance Committee, and Chairman of Evangelism.

2. When without a Director of Missions, this committee shall seek out and recommend to the Association, or its Executive Board, for election of a new Director of Missions according to By-Law VI, Section 11.

3. It shall administer all matters referred to it by the Association or Executive Board and act on routine or emergency matters concerning business management, approve employment of all office personnel, deal with problems relating to personnel, and maintain adequate equipment for the office. It shall meet regularly, not less than quarterly, but a quorum of seven is necessary to transact business.

**Section 3: The Evangelism Committee**, composed of six members, shall promote the work of evangelism in the churches and the Association in cooperation with the State Department of Evangelism. All plans and programs to be subject to the approval of the Association or its Executive Board.

**Section 4: The Finance Committee**, composed of three members, with the treasurer, shall study the Association's financial needs of an adequate program, present a budget to the Association for the following year, devise plans for securing the cooperation of the churches in raising funds to meet the budget, and make a written report to the Annual Meeting.

The Committee shall be prepared to assist any church within the Association, upon request, with the stewardship programs offered by the Convention.

The Committee shall express gratitude to the churches for their stewardship development that enables them to participate in local, home, and foreign missions.

**Section 5: The Ordination Committee**, composed of five members, with the pastor of the home church (the church of which the candidate is a member), the Director of Missions, and deacons of the home and requesting churches, shall, when requested by a member church, assist with the examination and ordination of a candidate for the Gospel Ministry.

The Committee requires that it receive a copy of that portion of the Minutes, signed by the clerk, of the church conference at which the home voted to request examination of the candidate.

The Committee requires that the candidate be called by a church for ministry before requesting examination.

The Chairman shall notify the candidate of the time, place, and procedure.

The Committee suggests that the candidate be questioned at least two weeks prior to his ordination.

The Committee shall question the candidate about his conversion, his call, his priorities, his doctrine, and his personal life. The Committee may also counsel the candidate.

The candidate should feel free to seek advice from the Committee regarding any area of the ministry.

In every instance, the Committee shall be guided by the Scripture, especially I Timothy 3:1-7 and Titus 1:5-9.

The Committee shall give written notice to the home church as to whether or not it recommends that the church proceed with the ordination.

The Chairman shall report the Committee's activities to the Executive Board quarterly and provide a written report for the Annual Meeting.

**Section 6: The Nominating Committee**, composed of six members, shall contact before and nominate at the April Executive Board meeting, the officers of the Association according to Article VI and VIII of the Constitution. This Committee shall also, in cooperation with the Nominating Committee of various departments (except the WMU and Brotherhood organizations), recommend workers for these various departments. The officers and workers of these respective organizations shall be nominated by the organization themselves and submitted to the Nominating Committee (Article VI, Section 1). It

shall also nominate associational representatives for the various institutions and agencies of our convention and members of the General Board of our Baptist State Convention. This Committee shall also assist the Executive Board in filling vacancies which occur between annual meetings of the Association. This Committee's nominations shall not preclude other nominations from the floor.

Section 7: **The Constitution Committee**, composed of three members, shall be available to study changes or revisions in the Constitution, and to make recommendations as needed.

Section 8: **The Membership Committee**, composed of five members, shall perform the duties as set forth in the Constitution and By-Laws. The Membership Committee should be sensitive to groups seeking its services and be willing to present a statement of Baptist faith and practice and what it means to cooperate with other churches in the Association in a world-wide mission program. The Membership Committee shall annually review all churches and missions under the watchcare of the Association and may present them for membership within the Association or that they continue under the watchcare.

Section 9: **The Calendar Committee** shall be composed of the following Associational officers: Sunday School Director, Church Training Director, WMU Director, Brotherhood Director, Music Director and Vice-Moderator as chairman. This committee shall work out as soon as possible each year an Associational Calendar for the coming year and present same to the Executive Board for adoption.

Section 10: **The Resolutions Committee** composed of three members, shall draw up and present to the Association resolutions of appreciation, plan and promote the work of the Committee in an annual planning meeting; and present resolutions of appreciation to individuals, organizations, and churches when there are events worthy of commendation.

Section 11: **The Historical Committee** shall be composed of the Historian as chairman and six other members. It shall be the duty of the Historical Committee to collect, compile, and preserve all materials of interest to the Association and member churches. It shall make its report at the Annual Association Meeting.

Section 12: **The Seminary Extension Committee**, composed of three members, shall publicize study courses and programs that are available; and shall plan, provide and promote Seminary Extension studies as they may be desired.

Section 13: **The Christian Life Committee**, composed of six members, will give continual attention to the moral climate of the community and shall initiate necessary action to maintain and improve the climate. The committee shall commend these persons and institutions that uphold Christian virtue, and shall support the churches in the teaching of Christian personal and social righteousness.

Section 14: **The Committee on Committees**, composed of five members, shall perform the duties as set forth in the Constitution (Article IX, Section 1), and shall assist the Executive Board in filling vacancies on all standing committees occurring between sessions. This committee shall also name the Chairman of each committee.

Section 15: **The Telephone Contact Committee** shall be composed of one person from each group of churches in the Association (6). This committee members shall relay messages to pastors and key leaders during the year. All messages to be sent should be cleared with the Director of Missions.

Section 16: **The Enrollment Committee** shall prepare for and direct the enrollment of the messengers at all of the sessions.

Section 17: **The Christian Social Ministry Committee**, composed of six members, shall assist the CSM Director in the planning, promoting and correlation of the Christian Social Ministry programs. This is to be a sub-committee of the Associational Missions Committee, with the Chairperson of the CSM committee serving as a member of the Missions Committee. Ex officio members shall be the Moderator and the Director of Missions.

Section 18: **The Church Reconciliation Committee** shall be composed of the present Moderator as chairman, two immediate past Moderators and two lay persons to be appointed annually by the above stated members. The chairman will report to the Executive Committee or the Executive Board the names of those lay persons appointed. This committee will be open to any person or persons of a member church seeking assistance with problems related to their church.

Section 19: **The Missions Committee** shall be made up of the following members: the Director of Missions will be the chairman without voting privileges, Moderator, Vice-Moderator, Clerk-Treasurer, Finance Committee Chairman, Chairperson of CSM Committee, Sunday School Director, Church Training Director, Brotherhood Director, WMU Director, and President of the Pastor's Conference.

This Committee is to be available as a sounding board, to support the Director of Missions as a person (as well as an officer in the Association), provide feed-back concerning Associational programs and activities, conveying suggestions from the Association, and offering support in projecting programs to the Executive Committee and/or Executive Board. The Missions Committee shall seek to determine areas of need within and without the Association and formulate recommendations to the Associational Executive Committee. This responsibility includes recommending the purchase of land for future church development to the Associational Executive Committee. The Missions Committee has no authority other than to make recommendations to the Executive Committee or the Executive Board. The Committee may be called together at the discretion of the Chairman or determine its own meeting time and place.

Section 20: **The Recreation and Drama Committee** shall promote a program of Christian recreation and drama in the churches. The Committee shall regard recreation and drama as a means, not an end. The Recreation and Drama Committee shall use their programs as a way to teach, a means of witnessing and an avenue of expressing the abundant Christian life. The Recreation and Drama Committee shall be responsible to give assistance to any church that should request help in the area of recreation and drama. The Committee's responsibilities shall include fellowships, Senior Adults, retreats, crafts, drama workshops and other assignments of the Association, if asked. The Chairman of the Recreation and Drama Committee shall plan with the Director of Missions and give a report of the committee's activities at the Executive Board quarterly meetings.

Section 21: Members of all these committees, except those appointed by the Moderator, shall be elected to serve not more than three years on a rotating basis.

#### **By-Law V TRUSTEES**

The duty of the Trustees shall be to hold in trust any property, money, endowment, or other securities of said Association, and they shall handle all legal matters of the Association under the direction of the Association or its Executive Board.



### **By-Law VI DIRECTOR OF MISSIONS**

Section 1: His selection shall be upon the recommendaion of the Executive Committee and on vote by the Association at its Annual Meeting, or between sessions of the Association, by its Executive Board. His time of office shall continue until terminated by mutual consent or request of either party. He shall be a member of all committees and organizations of the Association in a serving and advisory capacity.

### **By-Law VII DIRECTOR OF CHRISTIAN SOCIAL MINISTRY**

Section 1: Employment - The Director of CSM shall be jointly employed by the Association, the Baptist State Convention of North Carolina and the Home Mission Board. The employee should be elected to work until the sponsoring groups mutually agree to cease the tenure of service or the employee resigns. The CSM Director shall work under the supervision of the Director of Misions and in compliance with the Job Description provided by the State and Association.

Section 2: Basic Function - The basic functions are to work with the CSM Committee to organize, supervise and promote a program of activities to meet the spiritual, educational, emotional and physical needs of the people within the geographical boundaries of the Association.

Section 3: The CSM Director shall be an ex officio member of the Associational Executive Board, Associational Executive Committee and Missions Committee without voting privileges.

Section 4: When without a Christian Social Ministries Director, the Associational Executive Committee shall be reponsible for the appointment of a Search Committee to seek a person to serve as Christian Social Ministries Director according to By-Law VII Section 1 and 2.

### **By-Law VIII AMENDMENTS**

Amendments to the By-Laws may be made at any session of the Annual Meeting by a majority of the messengers present and voting.

### **By-Law IX DEFINE PROCEDURE**

Section 1: The business session of the Association shall be opened and closed with prayer.

Section 2: Every report, resolution, or amendment offered to the Association shall be submitted in writing if requested by the Moderator.

Section 3: No person shall speak more than twice on the same subject except by permission of the Association.

Section 4: Messengers present from half the churches shall constitute a quorum.

Section 5: Unless the Association decides otherwise, Annual Sessions shall be held on a rotating basis with a church or churches in each of the six Associational Groups as follows: Polkville, Lattimore, Shelby, Kings Mountain, Grover, and Waco.

### **By-Law X THE CONFESSION OF FAITH**

The Baptist Faith and Message as revised and adopted by the Southern Baptist Convention on May 9, 1963.

## REPRESENTATIVES ON ASSOCIATIONAL EXECUTIVE BOARD

### ALLEN MEMORIAL

Mrs. Brady Lail, Rt. 1, box 613, Grover  
Mrs. Darvin Allen, Box 216, Grover

### BEAVER DAM

Mr. and Mrs. Flay Brooks, Rt. 8, Shelby

### BETHANY

None

### BETHEL

None

### BETHLEHEM

Mr. and Mrs. Tim Echols, Rt. 2, Box 375, Kings Mountain  
Mr. Miles Scism, Rt. 1, Box 34AA, Kings Mountain

### BOILING SPRINGS

Thirlen Osborn, Box 353, Boiling Springs  
Robert Abrams, Box 823, Boiling Springs

### BUFFALO

Mrs. Hugh Lackey  
Elden Edison, 1308 Crestview Drive, Shelby  
Mrs. Lila Wilson, Rt. 7, shelby

### CALAVARY

Boyd Chapman, 1402 Kings Rd., Shelby  
Bob Tessenair, 1013 Hardin Dr., Shelby

### CARPENTER'S GROVE

Mrs. Harry Hart, Rt. 3, Lawndale  
Mr. Leslie Seagle, Rt. 3, Lawndale  
Mrs. D.C. Carpenter, Rt. 3, Lawndale

### CASAR

Fay Melton, Casar  
Herman Melton, Rt. 1, Casar

### CHRISTIAN FREEDOM

Willard/Vernice Dudley, Rt. 2, Box 419C, Kings Mountain

### CHURCHILL DRIVE

Mrs. Gene Beaver, 844 Churchill Dr., Shelby  
Mrs. Jerry Floyd, Rt. 1, Box 171E., Shelby

### COMMUNITY

None

### DAVID

Mrs. Ann Schuman, Rt. 2, Kings Mountain  
Mrs. Jackie McSwain, Rt. 2, Kings Mountain

### DOUBLE SHOALS

James Scism, Rt. 5, Shelby  
E.Y. Spangler, Rt. 1, Shelby

### DOUBLE SPRINGS

Mr. B.B. Scruggs, Rt. 4, Shelby  
Mr. Vail Doty, Rt. 4, Shelby

### DOVER

Mr. and Mrs. Clyde Bridges, Box 1707, Shelby

### EASTSIDE, Kings Mountain

Rev. James Williams  
O.E. Jolly  
J.R. VanDyke

**EASTSIDE, Shelby**

Rev. Howard Cook, 1803 David Dr., Shelby  
Arnold Brittain, 1026 Fallston Rd., Shelby  
Mrs. O.C. Huskey, 331 Grover St., Shelby

**ELIZABETH**

Mr. Joe Mauney, 1314 Montrose Dr., Shelby  
Mr. T.G. Westmoreland, 1009 W. Marion St., Shelby

**ELLIOTTS MEMORIAL**

None

**EMMANUEL**

Mr. and Mrs. Fred Cartee, Rt. 4, Box 148, Cherryville  
Betty Black, 1135 Jacob St., Cherryville

**FAITH**

None

**FALLSTON**

None

**FLINT HILL**

Ralph Harrill, Rt. 2, Shelby  
Ollen Ledbetter, Rt. 2, Shelby

**GROVER FIRST**

Hood Watterson, Rt. 1, Box 231, Grover  
Grady Ross, Box 323, Grover

**HIGHLAND**

T.R. Wright, Shelby  
R.J. Price, 427 Brookside Dr., Shelby

**IMMANUEL**

Boyce Burton, Box 1052, Shelby  
Loyd Holmes, 210 Ware St., Shelby

**KINGS MOUNTAIN**

Eugene Roberts, 818 N. Piedmont, Kings Mountain  
J.C. Goare, 407 Hawthorne Ln., Kings Mountain

**KINGS MOUNTAIN FIRST**

R. Allen Jolley, 701 W. King St., Kings Mountain  
Fred Weaver, 202 Juniper St., Kings Mountain

**KINGS MOUNTAIN SECOND**

C.S. Owens, 900 W. Gold St., Kings Mountain  
Gert Owens, 900 W. Gold St., Kings Mountain

**LATTIMORE**

Mrs. Frank Ledford, Rt. 4, Shelby  
Jerry Prewitt, Box 41, Lattimore

**LAWNDALE**

Earl Wease, Box 242, Lawndale  
Fred Beam, Box 495, Lawndale

**LILY MEMORIAL**

L.R. Philbeck, 348 Whitener St., Shelby  
Norman White, 1136 S. DeKalb St., Shelby

**LOVE VALLEY**

George Melton, Rt. 4, Box 337, Kings Mountain  
Mrs. R.R. Van Dyke, Rt. 4, Box 326, Kings Mountain

**MACEDONIA**

C.O. White, Rt. 4, Box 203, Kings Mountain

**MIDVIEW**

None

**MT. SINAI**

Mr. Frank Ellis

Mr. J.D. Rollins

**MULLS MEMORIAL**

Mrs. Rachel Mode, 1603 N. Oak Dr., Shelby

Mrs. Patsy Harris, 1586 N. Oak Dr., Shelby

**NEW PROSPECT**

Mr. and Mrs. T.Z. Hord, Rt. 1, Cherryville

**NORMAN'S GROVE**

Marilyn Warlick, Rt. 2, Vale

Janice Watts, Rt. 3, Lawndale

**NORTHSIDE**

Mrs. Sarah Goforth

E.N. Barnette, Shelby

**NEW BETHEL**

W.W. Lattimore, Rt. 3, Lawndale

Warren Spurling, Rt. 3, Lawndale

**NEW BUFFALO**

Elizabeth Blanton, Box 104, Grover

Annie Panther, Rt. 1, Grover

**NEW CAMP CREEK**

None

**NEW HOPE**

J.H. Tulloh, Rt. 11, Box 336A, Shelby

Cletus Blanton, Rt. 11, Shelby

**OAK GROVE**

F.C. Ware, Rt. 3, Box 423, Kings Mountain

M.C. Lovelace, Rt. 3, Box 341, Kings Mountain

**OAK VIEW**

Paul Hord, Sr., Rt. 1, Kings Mountain

Harold Farris, Rt. 2, Box 391 B., Kings Mountain

**PATTERSON GROVE**

Edwin Moore, Rt. 4, Box 502, Kings Mountain

Charles Bridges, Rt. 1, Box 40, Kings Mountain

**PATTERSON SPRINGS**

Harold Jackson, 1417 David Dr., Shelby

Brenda Champion, Rt. 6, Shelby

**PEACH STREET**

None

**PIEDMONT**

Reuben Nacy, 1319 Shelby Road, Kings Mountain

Frank Wright, 519 Fallingwood Rd., Kings Mountain

**PLAINS VIEW**

Mrs. Linda Howard, Rt. 2, Lawndale

Ronnie Allmond, Rt. 4, Cherryville

**PLEASANT GROVE**

Mrs. Betty Wright, Rt. 5, Box 445A, Shelby

Mr. John Hendrick, Rt. 5, Box 438, Shelby

**PLEASANT HILL**

Sarah Hamrick, Rt. 9, Box 173, Shelby

Watson Hamrick, Rt. 9, Box 173, Shelby

**PLEASANT RIDGE**

None

**POLKVILLE**

Francis Greene, Rt. 5, Shelby

Burgin Gibbs, Rt. 5, Shelby

**POPLAR SPRINGS**

John W. Hamrick, Rt. 2, Box 13, Shelby

Gay Putnam, Rt. 3, Shelby

**PUTNAM MEMORIAL**

None

**ROSS GROVE**

Mr. Don Weathers, Rt. 7, Box 4, Shelby

Mr. Charles Barrett, Rt. 7, Shelby

**SANDY PLAINS**

Dean Humphries, Rt. 3, Shelby

Wayne Whitaker, Rt. 3, Shelby

**SHELBY FIRST**

None

**SHELBY SECOND**

Mr. and Mrs. Sam Poston, 504 Dellinger Rd., Shelby

**TEMPLE**

Ethel Camp, 102 Benfield Rd., Kings Mountain

Elva Nicholson, 901 Henry St., Kings Mountain

**UNION**

J.W. Rudasill, Jr., Rt. 1, Lawndale

Hayes Ashe, Rt. 5, Shelby

**VICTORY**

Mrs. Marvin Caveny, Rt. 2, Kings Mountain

Mrs. C.F. Compton, Rt. 2, Box 210, Blacksburg, S.C. 29702

**WACO**

Mr. W.H. Lutx, Box 100, Waco

Geroge Murray, Waco

**WALLACE GROVE**

Lero Hudson, Rt. 1, Casar

**WESTOVER**

None

**WESTVIEW**

J.B. Spangler, 613 W. Warren St., Shelby

Joe Roberts, 3025 Hazel Drive, Shelby

**ZION**

Irene Blanton, 209 Worthington, Shelby

Mabel Wellmon

**ZOAR**

Mrs. Cindy Vassey, 1505 Farm Rd., Shelby

Mr. Robert Merritt, 3016 Arnold Dr., Shelby

**ASSISTANT PASTORS AND MINISTERS OF EDUCATION AND YOUTH**

Charles E. Maples, 5007 Bowen Drive, Shelby .....Bethel

Donald W. Balltzglier, Box 1972, Shelby .....Bethel

John Hunter, 1128 Prospect Church Rd., Shelby .....Calvary

Curt Bradford, Box 622, Boiling Springs .....Calvary

Jeff Jones, Box 331, Boiling Springs .....Double Shoals

Ed Crofts, Route 10, Shelby .....Double Springs

Randall Ivey, Box 231A, Rt. 5, Shelby .....Elliotts Memorial

|   |                   |
|---|-------------------|
| Doug Huntsinger, 645 Cherryville Rd., Shelby .....          | Immanuel          |
| Allen Jolley, 701 W. King St., Kings Mountain .....         | Kings Mtn. First  |
| Delores White, Rt. 4, Box 203, Kings Mountain .....         | Macedonia         |
| Alice Cullinan, Box 997, G-W College, Boiling Springs ..... | Mt. Sinai         |
| Robert Wright, Oak Grove Rd., Kings Mountain .....          | New Camp Creek    |
| Duane Bradley 2905 Edward St., Shelby .....                 | Patterson Springs |
| David Philbeck, Rt. 1, Box 359, Grover .....                | Putnam Memorial   |
| William A. Cooper, Box 1360, Shelby .....                   | Shelby First      |
| Glenn Davenport, Box 1360, Shelby .....                     | Shelby First      |
| Marcell Austin, 201 N. Goforth St., Kings Mountain .....    | Temple            |
| Nicky Rudasill, Rt. 1, Lawndale .....                       | Union             |
| Butch Barrett, Box 28, Waco .....                           | Waco              |
| Michael Deese, 725 W. Sumter Apt. 6A, Shelby .....          | Westview          |
| June Lail, Rt. 3, Box 904, Shelby .....                     | Zion              |
| Jenene Philbeck, Rt. 6, Box 299, Shelby .....               | Zoar              |

### LICENSES MINISTERS

|   |                   |
|---|-------------------|
| Carroll Tessenair, 1013 Hardin Dr., Shelby .....          | Calvary           |
| Larry Hoskin, Rt. 1, Box 138B, Shelby .....               | Christian Freedom |
| Flay Smith, 517 Fullerton St., Shelby .....               | Elliotts Memorial |
| Willie McLawhorn, Box 201, Boiling Springs .....          | Flint Hill        |
| Jerry Robertson, Box 614, Boiling Springs .....           | Flint Hill        |
| Charlie Turner, Rt. 2, Box 332, Grover .....              | Grover First      |
| Doug Huntsinger, 645 Cherryville Rd., Shelby .....        | Immanuel          |
| John B. Linderman, Jr., Rt. 1, Kings Mountain .....       | Oak View          |
| John F. Bridges, 802 Katherine Ave., Kings Mountain ..... | Patterson Grove   |
| Bobby Lowman, Rt. 5, Shelby .....                         | Pleasant Grove    |
| Max Turner, Rt. 7, Box 96-9, Shelby .....                 | Pleasant Grove    |
| Don Byrd, Rt. 5, Shelby .....                             | Polkville         |
| David Philbeck, Rt. 1, Grover .....                       | Putnam Memorial   |
| Solan Moss, Rt. 4, Box 115, Kings Mountain .....          | Temple            |
| Jerry Rockholt, 702 King St., Kings Mountain .....        | Temple            |
| Nicky Rudasill, Rt. 1, Lawndale .....                     | Union             |
| W.S. McSwain, Rt. 1, Shelby .....                         | Wallace Grove     |
| Michael Deese, 725 West Sumter, Shelby .....              | Westview          |

### MINISTERS DECEASED DURING YEAR

|                        |                  |
|------------------------|------------------|
| Rev. Tom W. Bray ..... | Eastside, Shelby |
|------------------------|------------------|

### MINISTERS ORDAINED DURING YEAR

|  |                   |
|--|-------------------|
| Donald W. Balltzglier, Box 1972, Shelby .....    | Bethel            |
| Dennis Ball, Boiling Springs .....               | Boiling Springs   |
| Randall Ivey, Rt. 5, Box 231-A, Shelby .....     | Elliotts Memorial |
| Toy Steven Bolton, Rose Hill, N.C. ....          | Patterson Grove   |
| David H. Best, 23 N. Central Ave., Belmont ..... | Shelby First      |
| J. Charles Cabaniss, Rt. 2, Ellenboro .....      | Zion              |

### MINISTERS LICENSED DURING YEAR

|  |                          |
|--|--------------------------|
| Richard Griswold, Southwestern Seminary .....      | Bethel                   |
| Carroll Tessenair, 1013 Hardin St., Shelby .....   | Calvary                  |
| Eddie Hawkine, Gastonia .....                      | Eastside, Kings Mountain |
| Wayne Pittman, Washburn Rd., Shelby .....          | Immanuel                 |
| Doug Huntsinger, 545 Cherryville Rd., Shelby ..... | Immanuel                 |
| Timothy Hendrick, 717 Heathcliff, Texas .....      | Pleasant Grove           |

## ORDAINED MINISTERS NOT SERVING AS PASTORS

|  |                       |
|--|-----------------------|
| Keith Harper, Box 246, Boiling Springs .....           | Allen Mmeorial        |
| Fletcher McGinnis, Caroleen Rd., Ellenboro .....       | Beaver Dam            |
| R.W. Abrams, Box 823, Boiling Springs .....            | Boiling Springs       |
| Garland Allen, Box 801, Boiling Springs .....          | Boiling Springs       |
| Dennis Ball .....                                      | Boiling Springs       |
| Ernest Blankenship, Box 852, Boiling Springs.....      | Boiling Springs       |
| P.A. Cline, Box 854, Boiling Springs .....             | Boiling Springs       |
| Robert Lamb, Box 797, Boiling Springs .....            | Boiling Springs       |
| S.L. Lamm, Box 173, Boiling Springs .....              | Boiling Springs       |
| Melvin Lutz, Box 932, Boiling Springs .....            | Boiling Springs       |
| M. Van Murrell, Box 901, Boiling Springs .....         | Boiling Springs       |
| James McAlister, Box 238, Boiling Springs .....        | Boiling Springs       |
| Robert Trexler, Box 30, Boiling Springs .....          | Boiling Springs       |
| C.W. Walker, Rt. 2, Shelby .....                       | Boiling Springs       |
| Craven Williams, Rt. 3, Riverbend Acres, Shelby .....  | Boiling Springs       |
| Howard Cook, 1803 David Drive, Shelby .....            | Eastside, Shelby      |
| Virgil Bailry, 603 Lincoln St., Shelby .....           | Eastside, Shelby      |
| L.A. Howard, 928 Earle St., Shelby .....               | Eastside, Shelby      |
| Cline W. Borders, Box 24, Shelby .....                 | Elizabeth             |
| Randall Ivey, Box 231A, Rt. 5, Shelby.....             | Elliotts Memorial     |
| Hillard Tutherow, 109 James St., Cherryville .....     | Emmanuel              |
| Buddy Freeman, Box 832, Boiling Springs .....          | Flint Hill            |
| Paul E. Allen, Rt. 1, Box 423, Grover .....            | Grover First          |
| C.C. Crow, 206 N. Roxford Rd., Kings Mountain .....    | Kings Mountain        |
| Alfred Wright, 316 Somerset Dr., Kings Mountain.....   | Kings Mountain First  |
| Paul B. Horner, 1325 Grover Rd., Kings Mountain .....  | Kings Mountain First  |
| W.H. Redmond, Morgan Rd., Clarksville .....            | Kings Mountain Second |
| Ira Falls, 407 E. Ridge St., Kings Mountain .....      | Kings Mountain Second |
| Hugh Harrill, Rt. 4, Shelby .....                      | Lattimore             |
| Warren Reid, Box 97, Lattimore.....                    | Lattimore             |
| Robbie Moore, Long Branch Rd., Grover.....             | Love Valley           |
| Oscar Hullander, Rt. 3, Box 243, Kings Mountain .....  | Midview               |
| B.R. Holbrook, Rt. 3, Shelby.....                      | Pleasant Ridge        |
| Jack Haynes, Jr., Box 115, Lattimore.....              | Pleasant Ridge        |
| Dan Proctor, Rt. 3, Shelby .....                       | Poplar Springs        |
| J.E. Bishop, Rt. 2, Shelby.....                        | Poplar Springs        |
| Ernest Smith, 502 Stroud Rd., Shelby .....             | Poplar Springs        |
| John R. Drayer, 806 Waters St., Shelby .....           | Shelby First          |
| Noel Lykins, Rt. 10, Shelby .....                      | Shelby First          |
| Roland Leath, 208 Worthington St., Shelby .....        | Shelby First          |
| Forrest Feezor, 600 W. Sumter St., Shelby .....        | Shelby First          |
| Clint Newton, 612 Peach St., Shelby .....              | Shelby First          |
| Eugene Poston, Box 465, Mooresville .....              | Shelby First          |
| Albert Propst, Mystic Conn. ....                       | Shelby First          |
| Clarence Hoyle, 315 S. Martin St., Shelby .....        | Shelby First          |
| C.H. Max Burgin, 403 Lumpkin Rd., Ft. Benning, Ga..... | Union                 |
| Shenman Ross, Rt. 1, Shelby .....                      | Wallace Grove         |
| Yates Greene, Rt. 1, Lawndale .....                    | Wallace Grove         |
| Bill McGinnis, 801 Hill St., Shelby .....              | Westview              |
| Bob David, 622 Anneline Dr., Shelby .....              | Westview              |

## MESSENGERS ATTENDING THE ASSOCIATION

- ALLEN MEMORIAL:** Annie Short, Mrs. Jennie B. Jones, Gazzie N. Allen, Mrs. George Fitch
- BEAVER DAM:** Tency Bridges, Mr. and Mrs. Hudson Wilson, Mr. and Mrs. W.F. McGinnis, Paul Sorrells, Margaret Brooks, Flay Brooks
- BETHEL:** Mr. and Mrs. Hugh Dover, Mr. and Mrs. Alfred Waters
- BEHTLEHEM:** Mr. and Mrs. Lamar Herndon, Mrs. Earl Morris, Maggie Lail, Colean McDaniel, Bill McDaniel, Helen McDaniel, Samuel Murphy
- BOILING SPRINGS:** Lansford Jolley, T.M. Linnens, Mr. and Mrs. L.A. Allen, Thirlen Osborne, P.A. Cline, Jr., Robert Trexler, Mrs. Hubert Dixon, Emily Washburn, Wyan Washburn
- BUFFALO:** J.Y. Roper, Margaret Goodman, Ann Hord, Mrs. Boyd Wilson, Eldon Edison, Emily Edison, Bertha Lackey, James Williams, Evelyn Kale, John Williams, Sarah Williams, Virginia Wilson, Ralph Lail
- CALVARY:** Marlo Stroup, Donna Tidewell, G.C. Harrill, Noah Langley, John D. Hunter
- CARPENTERS GROVE:** Marlie Dean Warlick, Annie Warlick, Mr. and Mrs. Archie Chapman, Martha Miller, Carl Miller, Mr. and Mrs. Leslie Seagle
- CASAR:** Mr. and Mrs. J.C. Palmer, Amy Lou Whitehead, Walter F. Hill
- CHRISTIAN FREEDOM:** Vernill Dudley, Ruby Haskin
- CHURCHILL DRIVE:** Mr. and Mrs. Al Wylie, Helen Grayson, Mrs. Carolyn Mauney, Ruth Hill, Forrest Hill, Carlisle F. Boykin
- COMMUNITY:** Donald Broome, Glenn Ballard, Marvin Powell
- DAVID:** L.M. Schuman, Odessie McSwain, Susan F. Lovelace, Jerry Lovelace, Dessie Harmon, Muriel Nanon, Jackie McSwain, Annie C. Schuman
- DOUBLE SHOALS:** Mr. and Mrs. A.S. Spangler, Vera Spangler, Mr. and Mrs. E.B. Spangler, Oliver Price
- DOUBLE SPRINGS:** Mr. and Mrs. C.C. Padgett, C.A. Kirby, Jr., Bertha Scruggs, B.B. Scruggs
- DOVER:** Lassie Blanton, Mrs. Harrison Blanton, Bessie Cartee, Galena Bailey, Phil Wright, Mr. and Mrs. Clyde Bridges
- EASTSIDE SHELBY:** L.A. Howard, Max Greene, Mrs. Y.V. Weaver, Wilson Padgett, Mrs. J.A. McGaha, Curtis Mann, Thomas O'Leary, Mr. and Mrs. J.W. Beheler, Mae Greene, Hillary Padgett, Vernease Cook, Mr. and Mrs. Oren Huskey, Howard T. Cook
- ELIZABETH:** Martha Osborne, Joe Mauney, Fred A. Mauney, Sherri Cox, Gene Cox, Mr. and Mrs. James Cornwell, Irene Blanton, Frank Stroup, Doris Borders, Cline Borders, Pat Osborne
- EMMANUEL:** Betty Black, Fred Cartee, Mae Cartee, S.E. Bowman
- FALLSTON:** Hoyle Wright, Harold Spurling, Bruce Rabon, Wyte Royster, Mr. and Mrs. Hill Dameron, Yates Wellmon
- FLINT HILL:** Mrs. Palmer Gold, Mrs. Albert Hamrick, Mafrey Sesson, Ollen Ledbetter, Ralph Blanton, Mr. and Mrs. Gilbert Ledbetter, Ralph Harrell, Pearl Harrill, Mrs. Rex Ledbetter, Ed Sesson
- GROVER FIRST:** Mr. and Mrs. Hood Watterson, W.J. Bennett, Mrs. Beck Wright, Lucielle Davis
- IMMANUEL:** Mr. and Mrs. James Rice
- LATTIMORE:** Aileen Harrill
- LAWNDALE:** Catherine Denton, Fred Denton, Mrs. Hugh Wallace, Vela Covington, Charile Sandifer
- LILY MEMORIAL:** Mrs. Mamie Lou Allen, Linda Ellis, Marion Adams, Vallery McCoy, Carrie Adams, Jean Grigg, Bill Grigg
- KINGS MOUNTAIN:** Mrs. J.C. Goare, Mrs. B.O. Weaver, Mrs. Glee A. Bridges, Mrs. J.E. Hullender, Mrs. Eugene Roberts
- KINGS MOUNTAIN FIRST:** Allen Jolley, Glenn Hicks, Paul Horne, Mrs. Dwight Ledbetter, Virginia Mauney, Mrs. Clyde Murphy, Ellen Elam



**MACEDONIA:** Mrs. C.O. White, Gaynelle Ruppe, Janice Glass, Delores White, Virginia Wilson, Tom Patterson, Daisy Patterson

**MIDVIEW:** Fred Wells

**MT. SINAI:** Broadus Heatherly, Billy Ellis, Velma Ellis, Nell Fraser, Irene McSwain, Nell Webb, Aileen Glenn, Alice Cullinan

**MULLS MEMORIAL:** Wade Dellingers, Rachel Mode, Mrs. Clyde Harris

**NEW BETHEL:** Ruby May Carpenter, Nell Carpenter, Don Ledbetter, Doris Funk, Mr. and Mrs. T.S. Putnam, Mr. and Mrs. James Southard

**NEW BUFFALO:** Eunice Martin, J.V. Martin, Barry Laughridge, Mr. and Mrs. Barry Laughridge, Ruth Head, Geneva Short, Glenn Short

**NEW HOPE:** Mr. and Mrs. John Eaker, D.M. Farrow, J.H. Tulloh, Mrs. J.H. Tulloh, Mrs. Lee Lavender, Mrs. Wilburn Nichols, Mrs. Marion Morehead

**NEW PROSPECT:** Mrs. Yates Sperling, Mary McMurry, Willie Wright, Dorothy Wright, Mrs. A.A. Carpenter, M.T. Gales

**NORMAN'S GROVE:** Blanche Warlick, Ruby Hartman, Mrs. Ray Warlick

**NORTHSIDE:** E.M. Barnette, Mr. and Mrs. James Goforth, Mrs. Marjorie Edwards

**OAK GROVE:** Mary Gibbons, Florence White, Eva Mae Lovelace, Mamie Bell, Willard Boyles, Melvin Lovelace, F.C. Ward, Bertie Stewart

**OAK VIEW:** John Caldwell, Paul A. Hord, Jr., Ruth Ledford, Debbie Farris

**PATTERSON GROVE:** Hugh Falls, Herman Wright, Gilbert Patterson, Richard Plyler

**PATTERSON SPRINGS:** Neal Porter, Harvey Beeler, Mrs. Neal Porter

**PATHWAY:** Clyde Harmon, James Hamrick

**PIEDMONT:** Nora Humphries, Vera Bedsole, Pauline Center, Ansel Center

**PLAINS VIEW:** Rancall Runion

**PLEASANT GROVE:** Mr. and Mrs. Rowe Teague, Alda Lookadoo, Mrs. Charles Wright, Mrs. F.C. Ware, Mr. and Mrs. Sherman Costner, Marie Williams, Velva Hamrick, Lucy Gardner

**PLEASANT HILL:** Mr. and Mrs. Marvin Stroup, Ned A. Buckner, Mrs. Bernard Pritchett, Mrs. Tom Kendrick, Mrs. B.C. Queen, Wastson Hamrick, Jack Haynes

**PLEASANT RIDGE:** Mr. and Mrs. Miller Freeman, Lallage McSwain, Mrs. B.R. Holbrook, Mr. and Mrs. Larry Green, A.Y. Hamrick, Aleta Green, Denise R. Smith

**POLKVILLE:** James W. Carr, Albert Green, Charles Beam, Alton Martin

**POPLAR SPRINGS:** Gay Putnam, Grady Hamrick, Magadlene Putnam, Mrs. Grady Hamrick, Mrs. Clyde Chapman, Floyd Queen, Bonnie Price, Ernest Smith, Dolores Hamrick, Clyde Chapman, J.E. Bishop, Mrs. Floyd Queen

**PUTNAM MEMORIAL:** Mr. and Mrs. Edgar Passmore, Mrs. Cathy Earls, Johnny Bridges

**ROSS GROVE:** W.V. Tarlton, Mr. and Mrs. Hugh Conley, L.H. Ledford, LaLene Grigg, David Lucas

**SANDY PLAINS:** Blanche Humphries, Olna Price, Mrs. Thomas Petty, Woody Wall, Marie Wall

**SHELBY FIRST:** Helen Gilliatt, Mr. and Mrs. Hershel Greene, Roland Leath, Demar Boyles, Gene Watterson, Bob Dills, Glenn Davenport, Richard Putnam

**SHELBY SECOND:** Shirley Jones, Mr. and Mrs. Samuel Poston, Mr. and Mrs. W.J. Lockaby, Mr. and Mrs. Everet Waters

**TEMPLE:** Carrie Hord, Mr. and Mrs. E.F. Cooke, R.E. Austin, Mrs. Ethel Camp, Hazel Carpenter, Mae Fleming, Pauline Bridges

**UNION:** Clyde McIntire, Ken Walters, J.W. Rudasil, Jim Mode

**VICTORY:** Allen Graham, Patricia Turner, Mrs. C.F. Compton

**WALLACE GROVE:** Lero Hudson  
**WACO:** Mr. and Mrs. Royce Ballew, Mrs. G.G. Rollins  
**WESTOVER:** Roger Webb  
**WESTVIEW:** William McGinnis, Bob David, Jerry C. King  
**ZION:** Mr. and Mrs. Walter Davis, Mabel Wellmon, E.K. McSwain, Effie Tarlton, Mrs. Russell Fitts, Mrs. Joe Blanton, Russell Fitts  
**ZOAR:** Mr. and Mrs. Dan Jolly, Sue Hargett, Mrs. Don Davidson, Hattie Flynn, Cindy Vassey

### VISITORS FROM OUTSIDE THE ASSOCIATION

Pat St. Charles, Sandy Run Association  
 Marie Knowles, Baptist Children's Homes  
 Coy C. Privett, Biblical Recorder  
 Cecil Ray, North Carolina Baptist Convention  
 Mr. and Mrs. James B. McQuere, Columbus (Baptist Foundation)  
 James Saul, North Carolina Baptist Homes for the Aging  
 Mr. and Mrs. E.C. Watson, South Carolina Baptist Convention  
 Leonard M. Thomas, Broad River Association  
 T.A. Lineberger, South Mountain Baptist Camp

### CHURCH LIBRARIANS

BEAVER DAM.....Wayne Brooks, Rt. 8, Box 206, Shelby  
 BETHLEHEM.....Mr. Tim Echols, Rt. 2, Box 375, Kings Mountain  
 BOILING SPRINGS.....Mrs. Gail Bridges, Box 27, Boiling Springs  
 CARPENTER'S GROVE.....Mrs. Yates Warlick, Rt. 3, Box 373, Lawndale  
 CHURCHILL DRIVE.....Mrs. Don Mauney, 1007 Pleasant Dr., Shelby  
 DOUBLES SHOALS.....Mrs. Bill Lowe, Rt. 1, Shelby  
 DOUBLE SPRINGS.....Mrs. Kendall Jones, Rt. 4, Shelby  
 ELIZABETH.....Mrs. Joe Mauney, 1314 Montrose Dr., Shelby  
 ELLIOTTS MEMORIAL.....Elaine Causby, Rt. 5, Box 137B, Shelby  
 FALLSTON.....Mrs. Wyte Royster, Box 126, Fallston 28042  
 FLINT HILL.....Mrs. Catherine Long, Rt. 2, Shelby  
 GROVER FIRST.....Mrs. Barbara Greene, Box 153, Grover 28073  
 KINGS MOUNTAIN...Mrs. R.G. Franklin, 909 Sherwood Lane, Kings Mtn.  
 KINGS MOUNTAIN FIRST.....Miss Diana Gamble, 903 Monroe Ave,  
 Kings Mountain  
 LATTIMORE.....Mrs. Jack Dover, Rt. 3, Shelby  
 LAWDALE.....Mrs. Linda Blackburn, Rt. 3, Lawndale  
 LILY MEMORIAL.....Miss Linda Ellis, 107 Dellinger Rd., Shelby  
 MACEDONIA.....Delores White, Rt. 4, Box 203, Kings Mountain  
 NEW BETHEL.....Mrs. Sam Elam, Rt. 2, Lawndale 28090  
 NEW HOPE.....Mrs. Lee Lavender, Box 2, Earl 28038  
 OAK GROVE.....Daphine Putnam, Rt. 3, Box 320A, Kings Mountain  
 OAK VIEW.....Mrs. Paul Hord, Jr., Rt 1, Box 321A, Kings Mountain  
 PATTERSON SPRINGS.....John McCraw, Rt. 6, Box 174, Shelby  
 PLAINS VIEW.....Mrs. Della Williams, Rt. 3, Cherryville 28021  
 PLEASANT GROVE.....Miss Velve Hamrick, Rt. 5, Box 444, Shelby  
 PLEASANT RIDGE.....Mrs. David Webb, Rt. 8, Shelby  
 POLKVILLE.....Mrs. Darcas Hawkins, Box 215, Polkville, N.C. 28136  
 POPLAR SPRINGS.....Mrs. Vicki Walker, Rt. 8, Shelby  
 ROSS GROVE.....Miss Thea Dedmon, Rt. 7, Box 85A, Shelby  
 SHELBY FIRST.....Mrs. Stough Wray, Jr., 701 Parkwood Rd., Shelby  
 SHELBY SECOND.....Mrs. Edna Overcash, Rt. 6, Box 545, Shelby  
 TEMPLE.....Ms. Barbara Jones, 304 Fulton St., Kings Mountain  
 UNION.....Mrs. Joe White, Rt. 1, Lawndale  
 ZION.....Miss Ruby Irvin, 1012 N. Lafayette St., Shelby  
 ZOAR.....Miss Donna McDaniel, 1328 S. Lafayette St., Shelby

## OUR BELOVED DEAD

### ALLEN MEMORIAL

Mr. Forrest Wright (deacon)  
Mr. E.Z. Whitworth

### BEAVER DAM

Mr. Garland Bowen  
Mrs. Nancy Callahan  
Mrs. Cora Glascoe  
Mrs. Annie Humphries  
Mrs. Maggie Humphries  
Mr. Noah Mauney  
Mr. Dan McCurry  
Mrs. Ella McSwain  
Mrs. Ruth Hawkins

### BETHANY

Mrs. Irene McMurray

### BETHEL

Mrs. Peggy Gardner  
Mr. Beckley Padgett  
Mrs. Zora Shytle  
Mr. Howard Sisk  
Mr. Harold Watkins

### BETHLEHEM

Mr. Gene Carpenter  
Mrs. A.V. Watterson

### BOILING SPRINGS

Mr. Frank Bowen  
Mr. T.I. Edwards  
Mrs. Joe Lee  
Mrs. J.B. Scruggs  
Mr. Norman Self

### BUFFALO

Mr. Howard Kale  
Mr. Luther Hoyle  
Mr. Hudson Glover

### CALVARY

Mrs. Sallie Hudson  
Mrs. C.W. Ledford  
Mr. Michael White  
Mrs. Blanch Crawfore  
Mrs. Mary Pruitt  
Mrs. Lillie Ridings  
Mr. Carl Harrison  
Mr. Clyde McCrary

### CARPENTERS GROVE

Mr. Franklin Warlick

### CASAR

Mrs. Buna Ledford  
Mr. Jim Smith  
Mr. O.T. Carpenter, Sr.

### CHRISTIAN FREEDOM

Mr. Herbert Haskin (deacon)

### CHURCHILL DRIVE

Mrs. Louise M. Freeman

### DAVID

Mr. James Carpenter

### DOUBLE SHOALS

Mr. C.D. Scism  
Mr. Plato Champion (deacon)  
Ms. Margarette Karodessin

### DOUBLE SPRINGS

Mrs. J.H. Beam  
Mrs. J.C. Lovelace  
Mrs. J.C. Washburn  
Mr. Gleason Hamrick  
Mr. T.N. Stockton  
Mr. J.T. Kanipe

### DOVER

Mr. Baxter Shull

### EASTSIDE, KINGS MOUNTAIN

Mrs. Ozelle Brooks

### EASTSIDE, SHELBY

Rev. Tom W. Bray (ordained minister)  
Mrs. Nora Narron  
Mrs. Effie Parker  
Mr. Archie Lane  
Mrs. J.F. Alexander  
Mr. Gene Melton  
Mr. B.B. Dean  
Mr. L.G. Cooper  
Mrs. Ruth Sanders  
Mrs. John Hornbuckle

### ELIZABETH

Mrs. John Mauney

### FALLSTON

Mrs. Ella Ann Dellinger

### FLINT HILL

Mr. Rex Ledbetter

### GROVER FIRST

Mrs. Frank Goforth  
Mr. Lyle G. Ellis

### HIGHLAND

Mr. Joe Lane  
Mr. Wade Hicks  
Ms. Lula Sanders

### KINGS MOUNTAIN

Mr. Ted Weir  
Mrs. John Weaver  
Mrs. C.K. Cash  
Mrs. Harry Moore  
Dr. D.F. Hord

**KINGS MOUNTAIN FIRST**

Mrs. Alice Benson  
Mrs. Janie D. Campbell (deacon)  
Mrs. Grace Whisnant  
Mr. Fleete R. McCurdy

**KINGS MOUNTAIN SECOND**

Mrs. Macie Redmond  
Mrs. Bernice Kirby

**LATTIMORE**

Mrs. Dorcas Magness  
Dr. D.T. Bridges  
Mrs. C.O. Percy

**LAWDALE**

Miss Ola Towery  
Mr. K.W. Costner  
Mrs. E.G. Wease  
Mr. Charlie Southard  
Mr. C.L. Eaker

**LILY MEMORIAL**

Mr. Buren Humphries  
Mrs. Mattie Tyner

**MACEDONIA**

Mrs. Hattie Martin  
Mr. James Moss

**MIDVIEW**

Mr. Aronald Buchanan

**MULLS MEMORIAL**

Mr. Tom York  
Mrs. Lillie Owens  
Mr. Tracy Proctor

**NEW PROSPECT**

Mr. Evans Stamey  
Mrs. Evans Stamey  
Mr. Alvin Yarbro

**NORMAN'S GROVE**

Mrs. Vangie Boggs

**NORTHSIDE**

Mrs. Macie Clary

**NEW BETHEL**

Mrs. Lillie Ivester Crowder  
Mr. Tommy Cline  
Mr. T.B. Hord, Sr.  
Mrs. Ellie Emery

**NEW BUFFALO**

Mr. Bob Wells (deacon)  
Mr. Tony Dendy  
Mr. Sylvester Lovelace  
Mr. James Mayes  
Mrs. Eph White

**NEW CAMP CREEK**

Mr. James Mayes  
Mrs. Lyman Beaver  
Mr. H.A. Haskins

**NEW HOPE**

Mrs. Rown Norman  
Mr. S.S. Cash  
Mr. Wade Austell  
Mr. Olen Warren  
Mrs. Elizabeth R. Bridges  
Mrs. W.R. Bettis  
Mr. Donald Williams  
Miss Nora Roberts  
Mr. J.R. Deloatch  
Mr. Floyd Sharts  
Mrs. Louise Hudson  
Mrs. Lena Sepaugh  
Mrs. Mamie Runyan

**OAK GROVE**

Mr. A.C. Bell  
Ms. Edna W. Bell  
Mr. Harvey Lovelace  
Mr. Crawford Lovelace  
Ms. Essie P. Ledford  
Mr. Charles Robert Porter  
Mr. John O. Patterson  
Mr. Missouri G. Ross

**PATTERSON GROVE**

Mr. Lonnie Henderson, Jr.  
Mr. Brice Roberts  
Mrs. Flora S. Bell  
Miss Lona Scism

**PATTERSON SPRINGS**

Mrs. Bertha Blanton  
Mr. Jerry Putnam  
Mrs. Blanche Jackson  
Mr. E.B. Ellis  
Mrs. Della Borders

**PIEDMONT**

Mrs. Mary Fletcher  
Mrs. Emmie Benfield

**PLEASANT GROVE**

Mrs. Novella Glascoe  
Mrs. Lona Hendrick  
Mr. Frank Williams  
Mr. John W. Wright

**PLEASANT HILL**

Ms. Lily McMurry  
Ms. Edith Davis

**PLEASANT RIDGE**

Mr. Lee Turner  
Mr. Fay McSwain (deacon)  
Mrs. Rush McSwain  
Mrs. Jesse Blalock  
Mr. Jerry Gettys

**POLKVILLE**

Mr. Hub Price  
Mrs. Lima Poole  
Mr. Lewis McEntire

**POPLAR SPRINGS**

Mr. Clifford A. Sentell  
Mrs. Ollie Queen  
Mr. Billy E. Ledbetter  
Mrs. Maggie Bridges  
Miss Patricia Jones  
Mr. Eugene Lattimore  
Mrs. John Owens

**PUTNAM MEMORIAL**

Mrs. Virginia Jones  
Mrs. Hester Hoyle

**ROSS GROVE**

Mr. Nathan Hall  
Mrs. Edward E. Branton  
Mr. D.C. Pruitt

**SANDY PLAINS**

Mr. Yates Brooks  
Miss Molly Holland  
Mr. Ed H. Walker  
Mrs. Dorothy Clark

**SHELBY FIRST**

Mr. W.A. Dunlap (deacon)  
Mr. Thomas L. Gardner  
Mrs. George Elliott  
Mr. J.R. Logan  
Mrs. Cage Ellis  
Mrs. Ralph Kale  
Mrs. Clyde Spangler  
Mr. John Wacaster (deacon)  
Mr. Summey Spangler  
Mr. Edwin Gibson  
Mrs. Keith Philbeck  
Miss Joe Shaw  
Mr. Hackett C. Wilson (deacon)  
Mrs. W.V. Metcalf  
Mr. Grady C. Davis  
Mr. Geroge Magness (deacon)  
Mrs. George Washburn  
Mrs. Miriam Holmes  
Mrs. Leland Jones  
Mr. Lewis Borders  
Mrs. Mayme Wray Webb  
Mrs. F.O. Champion (deacon)  
Mrs. Sue Collins Raines  
Miss Imogene Wilson

**SHELBY SECOND**

Mrs. Pearl Boone  
Mr. Broadus Hamrick  
Mrs. J.B. Broughyon  
Mr. B.B. Blanton  
Mrs. Dick Patterson  
Mrs. Mattie Patterson

**TEMPLE**

Mrs. Minnie Gaffney  
Mrs. Annie Jolly  
Mr. O.T. Martin  
Mrs. Jackie Simmons

**UNION**

Miss Willie Snellings

**VICTORY**

Mr. H. Davis  
Mr. John Dixon

**WACO**

Mr. Leroy Earls  
Mrs. Edith B. Fullbright

**WALLACE GROVE**

Mr. John Wallace  
Mr. Gordon Owens

**WESTVIEW**

Mr. Bill Walker  
Mrs. Laura Gentry

**ZION**

Mrs. Grady Wilson  
Mrs. Ed Horn  
Joe E. Blanton (deacon)  
Mr. Q.H. Metcalfe

**ZOAR**

Mr. Glenn Queen  
Mrs. Ethel Noblitt  
Mrs. Pearl Ervin  
Mrs. Mary Butler

## HISTORICAL EVENTS OF INTEREST

- BETHEL:** New sanctuary begun and to be completed by December 1979.
- CHRISTIAN FREEDOM:** Paid debt owned on land.
- COMMUNITY:** Remodeled basement. Created fellowship hall.
- ELIZABETH:** Purchased church van. Paved tennis, basketball court.
- FLINT HILL:** Moved into new church building the first Sunday of January, 1979.
- GROVER FIRST:** Bi-centennial celebration of the founding of the church. Note burning celebration.
- IMMANUEL:** Two men licensed to preach. Bought 17 acres of land to build first building on.
- KINGS MOUNTAIN SECOND:** Employed summer worker to conduct youth and children work. Remodeled and decorated auditorium.
- MIDVIEW:** Added a baptistry to our church.
- MT. SINAI:** Paid off debt on educational plant. A note burning service was held on January 21, 1979.
- NEW BETHEL:** Installed air conditioning in the church, new carpet and cushions in sanctuary, and storm windows.
- OAK VIEW:** John B. Linderman, Jr., serving as a Journeyman to Austria. Ralph Staton, pastor, resigned September 2, 1979.
- PATTERSON GROVE:** Youth in Church Training presented first musical, Joy, giving seven performances with 1,000 in attendance. Sent \$3,350.50 to our missionaries in Dominican Republic, Ron and Janice Wilson, to be used to purchase New Testaments to distribute there.
- PATTERSON SPRINGS:** Renovated educational building.
- PLEASANT GROVE:** Celebrated 100th birthday; called new pastor; put down new carpet and painted the sanctuary, pastor's study, secretary's office and wings; installed wood louver shutters over windows in sanctuary; baptistry scene painted; purchase 43 new choir robes; renovated parsonage.
- POLKVILLE:** Completed paying for bus and 15-passenger van. Paid in full note on the new sanctuary. Note burning service May 27, 1979.
- PUTNAM MEMORIAL:** David Philbeck was called as our Minister of Youth and Children.
- SANDY PLAINS:** Purchased and installed new Allen organ.
- UNION:** Construction started on new Sunday School plant.
- WESTVIEW:** Note burning.
- ZOAR:** Completed construction of office space for Pastor, Minister of Music-Education and Secretary.

## CHURCH GROUPS IN THE KINGS MOUNTAIN BAPTIST ASSOCIATION

### LATTIMORE GROUP:

Beaver Dam  
Boiling Springs  
Double Springs  
Flint Hill  
Lattimore  
Mount Sinai  
Pleasant Ridge  
Poplar Springs  
Sandy Plains

### GROVER GROUP:

Allen Memorial  
Bethany  
Bethlehem  
Grover First  
Love Valley  
Midview  
New Buffalo  
New Hope  
Patterson Springs  
Pleasant Hill  
Victory

### KINGS MOUNTAIN GROUP:

Christian Freedom  
David  
Eastside (Kings Mountain)  
Faith  
Kings Mountain  
Kings Mountain First  
Kings Mountain Second  
Macedonia  
New Camp's Creek  
Oak Grove  
Oak View  
Patterson Grove  
Piedmont  
Temple  
Westover

### POLKVILLE GROUP:

Carpenter's Grove  
Casar  
Community  
Double Shoals  
Elliott Memorial  
Fallston  
Lawndale  
New Bethel  
Norman's Grove  
Plainsview  
Polkville  
Union  
Zion

### SHELBY GROUP:

Bethel  
Calvary  
Churchill Drive  
Dover  
Eastside (Shelby)  
Highland  
Immanuel  
Lily Memorial  
Peach Street  
Putnam Memorial  
Shelby First  
Shelby Second  
Westview  
Zoar

### WACO GROUP:

Buffalo  
Elizabeth  
Emmanuel  
Mull's Memorial  
New Prospect  
Northside  
Pleasant Grove  
Ross Grove  
Wallace Grove  
Waco

**PROCEEDINGS**  
**EASTSIDE BAPTIST CHURCH, SHELBY**

**October 23, 1979**

**Tuesday Afternoon**

1. Mrs. Ellen Elam rendered a program of organ music as messengers and visitors gathered in Eastside Baptist Church, Shelby, N.C. for the 129th Annual Session of the Kings Mountain Baptist Association.
2. Moderator Dan Jolly called the meeting to order at 3:00 P.M.
3. Reverend Allen Jolly, minister of music at First Baptist Church, Kings Mountain, led the congregation in singing "God of Grace and God of Glory" accompanied at the organ by Mrs. Elam.
4. Reverend C.F. Boykin, pastor of Churchill Drive Baptist Church, read the scripture, Hebrews 11:32, and led in prayer.
5. Reverend Wilson Padgett, pastor of the host church, welcomed messengers and visitors to Eastside Church.
6. Reverend Don Farrow, pastor of New Hope Baptist Church and chairman of the Program Committee, moved that the printed program, with any changes as may be necessary during the proceedings, constitute the Order of Business for this 129th Annual Session of the Kings Mountain Baptist Association.
7. Moderator Dan Jolly appointed as Committee on Committees:  
Mrs. Robert Sweezy, Chairman, Rev. Eugene Land, Mrs. Dianne Ledbetter, Mr. Charles Queen, Mr. Bob Dorsey
8. Reverend C.A. Kirby, Jr., pastor of Double Springs Baptist Church and chairman of the Constitution Committee, presented the Constitutional Changes. These will be voted on tomorrow. These changes are found elsewhere in this volume.
9. Joseph Cabaniss, Clerk-Treasurer, gave the Executive Board Report. That report is found elsewhere in this volume. He moved the adoption of his report; P.A. Cline, Jr. seconded it, and the motion carried.
10. Moderator Dan Jolly recognized Mrs. G.G. Rollins who has attended the associational meetings for 41 consecutive years; Mr. J.Y. Roper who has attended 38 consecutive years; and Rev. and Mrs. W.G. Camp.
11. Reverend Bruce Rabon, pastor of Fallston Baptist Church, moved the adoption of the Nominating Committee report as printed and handed out. Royce Ballew seconded the motion, and it carried.
12. Reverend Jolly mentioned that the property where the projected new Associational office will be built is just east of the church. He urged people to take a look.
13. Reverend Bob Davis, CSM Director for the association, gave his report which included testimony by Mrs. Virginia Wilson, who has just been taught to read by Mrs. Sarah Williams. He also introduced Mrs. Williams. Mr. Davis' report is found elsewhere in this volume.
14. Joe Cabaniss reported on enrolment - 247 messengers, 32 visitors, and 3 outside the association for a total of 282 and 54 churches. 60 additional registered for a total Tuesday of 342.
15. Allen Jolley led the congregation in singing "Come, Thou Fount of Every Blessing" accompanied at the organ by Mrs. Elam.
16. These organization reports were given and adopted:  
Sunday School - Royce Ballew  
Church Training - Broadus Heatherly  
These reports are found elsewhere in this volume.
17. Reverend T.A. Lineberger spoke in behalf of South Mountain Camp.



18. Reverend Cline Borders, director of missions, welcome these new pastors and staff members:

Sam Murphy, pastor, Bethlehem  
Rowe Teague, pastor, Pleasant Grove  
Robert Austin, pastor, Temple  
Bonnie Price, music director, Lawndale  
L.A. Howard, retired minister

19. Allen Jolley led the congregation in singing "A Child of the King".

20. Cline Borders introduced Reverend Charles McMillan, Jr., director of missions for the Raleigh Baptist Association, who brought the message on "Bold Togetherness." Basing his remarks on I Cor. 3:1-9, Mr. McMillan said that togetherness is an "in" word today, but has always been a Baptist word. He said "You are a mission field where you are," and "We are workers together for God."

21. Special music was presented by Mr. Eddie Rackley, interim music director for Zoar Baptist Church, accompanied at the piano by Mrs. Gilliatt. Mr. Rackley sang "Give Me Jesus."

22. Benediction with directions and thanks for the evening meal were given by Wilson Padgett, host pastor.

#### **Tuesday Evening**

23. Frank Stroup led the congregation in singing the hymn, "All Hail the Power" accompanied by Mrs. Elam.

24. Miss Delores White, Minister of Music and Education at Macedonia Baptist Church, read the scripture, Philipians 1 and leading in prayer.

25. Marion Adams, Vice-Moderator, introduced Dr. Wyan Washburn for the Historian's Report. Dr. Washburn gave his time to and presented Mrs. Delores Hamrick, a member of Poplar Springs Baptist Church who has written or compiled a history of that church. She told of the manner in which material was gathered and compiled. There was a motion to include Delores' statements in Dr. Washburn's written report, there was a second and the motion carried.

26. Reverend Paul Sorrells, pastor of Beaver Dam Baptist Church and chairman of the Ordination Committee, gave the Ordination Committee Report. That report is found elsewhere in this volume.

27. Reverend Cline Borders gave the Director of Missions' report. That report is found elsewhere in this volume. He issued a challenge to the churches of the Kings Mountain Baptist Association to sponsor 10 refugee families. He stated that History will record our response to the challenge God has given us.

28. Frank Stroup led a hymn of praise "O For a Thousand Tongues To Sing."

29. Mr. Larry Greene, a member of Pleasant Ridge Baptist Church, shared his testimony as to what the Kings Mountain Baptist Association has meant to him and his church. He read Genesis 1:1-5.

30. Mr. Bob Dill presented special music accompanied at the piano by Mr. Richard Putnam.

31. Cline Borders introduced Dr. E.C. Watson, of the South Carolina Baptist State Convention, who spoke on "Bold Togetherness in Building." He based his remarks on I Kings 5:5.

32. Reverend Robert Austin, pastor of Temple Baptist Church, gave the benediction.

#### **Wednesday Morning**

33. Mrs. Ellen Elam rendered a program of organ music as messengers and visitors again assembled in Eastside Baptist Church for the final session of the 129th Annual Session of Kings Mountain Baptist Association.

34. Frank Stroup led the congregation in singing the hymn "To God Be The Glory" accompanied at the organ by Mrs. Elam.

35. Reverend Roger Webb, pastor of Westover Baptist Church, read the scripture Mark 16:19-20 and led in prayer.

36. Reverend Wilson Padgett made a motion that the 1979 Associational Minutes be dedicated to Reverend Tom Bray who was director of missions for the Kings Mountain Association from December, 1950 to March 1959, and a copy be sent to Mrs. Bray.

There was a second, and the motion carried.

37. Time was given for announcements. Cline Borders asked prayer for Clyde Hamrick, pastor of Peach Street Baptist Church, and Mrs. C.O. Greene, wife of the pastor of Norman's Grove. Mr. Hamrick is in Oteen Hospital and Mrs. Greene is in Cleveland Memorial Hospital.

Broadus Heatherly announced the International Banquet on Nov. 8 at Gardner-Webb College.

38. The following organizational reports were made:

Brotherhood - Willard Boyles

WMU - Mrs. Beth Hamrick

Music - Frank Stroup

Media Center/Library - Mrs. Bonnie Price

These reports are found elsewhere in this volume.

39. Moderator Dan Jolley asked Reverend Cline Borders to preside for the election of officers. Wade Dellinger nominated Dan Jolly as Moderator. James Rice made a motion that nominations cease. There was a second, and the motion carried.

Jim Rice nominated Marion Adams as Vice-Moderator. There was a motion that nominations cease. The motion was seconded, and it carried.

Alton Martin nominated Joe Cabaniss as Clerk-Treasurer. There was a motion that nominations cease. That motion was seconded, and it carried.

40. Joe Cabaniss reported there were 342 present yesterday. Twenty additional messengers have registered today and 1 visitor for a total of 363.

41. Reverend Roland Leath gave the Committee on Committee's Report. He moved its adoption with one correction, the deletion of Glenn Davenport and the addition of Elizabeth Walters to the CSM Committee. There was a second, and the report was adopted. That report is found elsewhere in this volume.

42. Rev. Wade Dellinger gave the report for the Christian Life Committee.

43. Frank Stroup led the congregation in singing "Come Thou Almighty King" accompanied at the organ by Mrs. Elam.

44. Reverend C.A. Kirby brought the Constitution Changes. These had been presented yesterday and also printed in the program. Mr. Kirby moved the adoption of his report. There was a second. Discussion followed. There were some questions about changing the Nominating Committee Report being given to the Executive Board in April. Mr. Kirby explained that this would give the Organization leaders an opportunity to secure training at Ridgecrest during the summer. There was a feeling registered that this movement would be taking authority away from the association. The statement was made that the Executive Board is made up of the pastors and two persons from each church and would not be taking any authority away from the association. The question was called and the motion carried.

45. Reverend Harvey Beeler gave the Resolutions Committee report with a motion that it be recorded in the Minutes. The motion carried, and the report is found elsewhere in this volume.

46. Reverend Cline Borders read the Memorials Report in the absence of Reverend C.O. Greene, whose wife was ill. That report is found elsewhere in this volume.

47. The following reports were given by State Convention agencies:  
 Children's Homes, Mrs. Marie Knowles  
 Wake Forest University, Reverend Lewis Ludlum  
 Christian Action League and Biblical Recorder, Coy Privette  
 Homes for Aging, Jim Saul  
 N.C. Baptist Foundation, James McQuere
48. Reverend Alton Martin, pastor of Polkville Baptist Church, gave a testimonial on what the association has meant to him as a pasotr.
49. Special Music was rendered by the Gardner-Webb College Ensemble.
50. Dr. Cecil Ray, Executive Secretary-Treasurer of the Baptist State Convention of North Carolina, brought the message on "Boldness." Dr. Ray stated that we are what our vision has made us, that what we accomplish is because we planned it that way.
51. Reverend Woodrow Wall led the closing prayer.

## KINGS MOUNTAIN BAPTIST ASSOCIATION

129th Annual Session  
 Eastside Baptist Church  
 October 23-24, 1979

### Tuesday Afternoon

|      |  |                   |
|------|--|-------------------|
| 3:00 | Hymn of Praise .....                             | Frank Stroup      |
|      | Scripture and Prayer .....                       | C.F. Boykin       |
| 3:10 | Organization                                     |                   |
|      | Report of Order of Business Committee .....      | Don Farrow        |
|      | Appointment of Committees .....                  | Dan Jolly         |
| 3:15 | Proposed Constitutional Changes .....            | C.A. Kirby        |
| 3:20 | Report of Executive Board .....                  | Joe Cabaniss      |
| 3:30 | Report of Committee on Nominations .....         | Charles Freeman   |
|      | Report of Committee on Enrollment .....          | Joe Cabaniss      |
| 3:30 | CSM Report and Testimony .....                   | Bob Davis         |
| 4:05 | Worship Through Music .....                      | Frank Stroup      |
| 4:15 | Report of Organizations:                         |                   |
|      | Sunday School .....                              | Royce Ballew      |
|      | Church Training .....                            | Broadus Heatherly |
| 4:35 | Welcome to New Ministers and Staff Members ..... | Dan Jolly         |
| 4:45 | Special Music .....                              | Eddie Rackley     |
| 4:50 | "Bold Togetherness" .....                        | Charles McMillan  |
| 5:20 | Benediction .....                                | Wilson Padgett    |

### Tuesday Evening

|      |                                       |               |
|------|---------------------------------------|---------------|
| 7:30 | Hymn of Praise .....                  | Frank Stroup  |
|      | Scripture and Prayer .....            | Tom Patterson |
| 7:40 | Historian Report .....                | Wyan Washburn |
| 7:50 | Ordination Committee Report .....     | Paul Sorrells |
| 8:00 | Director of Mission's Report .....    | Cline Borders |
| 8:15 | Hymn of Praise .....                  | Frank Stroup  |
| 8:20 | Testimony .....                       | Larry Greene  |
| 8:30 | Special Music .....                   | Bob Dill      |
| 8:35 | "Bold Togetherness in Building" ..... | E.C. Watson   |
| 9:00 | Benediction .....                     | Robert Austin |

# Kings Mountain Baptist Association Cleveland County, North Carolina

- |  |   |
|--|---|
| <ol style="list-style-type: none"> <li>1. Allen Memorial</li> <li>2. Beaver Dam</li> <li>3. Bethany</li> <li>4. Bethel</li> <li>5. Bethlehem</li> <li>6. Boiling Springs</li> <li>7. Buffalo</li> <li>8. Calvary</li> <li>9. Carpenter's Grove</li> <li>10. Casar</li> <li>11. Churchill Drive</li> <li>12. Community</li> <li>13. David</li> <li>14. Double Shoals</li> <li>15. Double Springs</li> <li>16. Dover</li> <li>17. Eastside, (KM)</li> <li>18. Eastside (S)</li> <li>19. Elizabeth</li> <li>20. Elliott Memorial</li> <li>21. Emmanuel</li> <li>22. Faith</li> <li>23. Fallston</li> <li>24. Flint Hill</li> <li>25. Grover, First</li> <li>26. Highland</li> <li>27. Immanuel</li> </ol> | <ol style="list-style-type: none"> <li>28. Kings Mountain</li> <li>29. Kings Mountain First</li> <li>30. Kings Mountain Second</li> <li>31. Lattimore</li> <li>32. Lawndale</li> <li>33. Lily Memorial</li> <li>34. Love Valley</li> <li>35. Macedonia</li> <li>36. Midview</li> <li>37. Mount Sinai</li> <li>38. Mull's Memorial</li> <li>39. New Bethel</li> <li>40. New Buffalo</li> <li>41. New Camp Creek</li> <li>42. New Hope</li> <li>43.</li> <li>44. New Prospect</li> <li>45. Norman's Grove</li> <li>46. Northside Mission</li> <li>47. Oak Grove</li> <li>48. Oak View</li> <li>49. Patterson Grove</li> <li>50. Patterson Springs</li> <li>51. Peach Street</li> <li>52. Piedmont</li> <li>53. Plains View</li> <li>54. Pleasant Grove</li> <li>55. Pleasant Hill</li> <li>56. Pleasant Ridge</li> <li>57. Polkville</li> <li>58. Poplar Springs</li> <li>59. Putnam Memorial</li> <li>60. Ross Grove</li> <li>61. Sandy Plains</li> <li>62. Shelby First</li> <li>63. Shelby Second</li> <li>64. Temple</li> <li>66. Tebury</li> <li>67. Waco</li> </ol> |
|--|---|

Under Watchcare:  
 \*Christian Freedom  
 \*Pathway

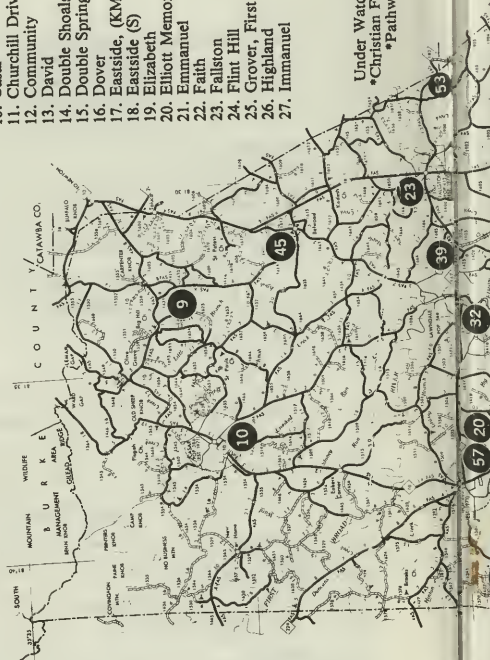

- 66. Liberty
- 67. Waco
- 68. Wallace Grove
- 69. Westover
- 70. Westview
- 71. Zion
- 72. Zoar

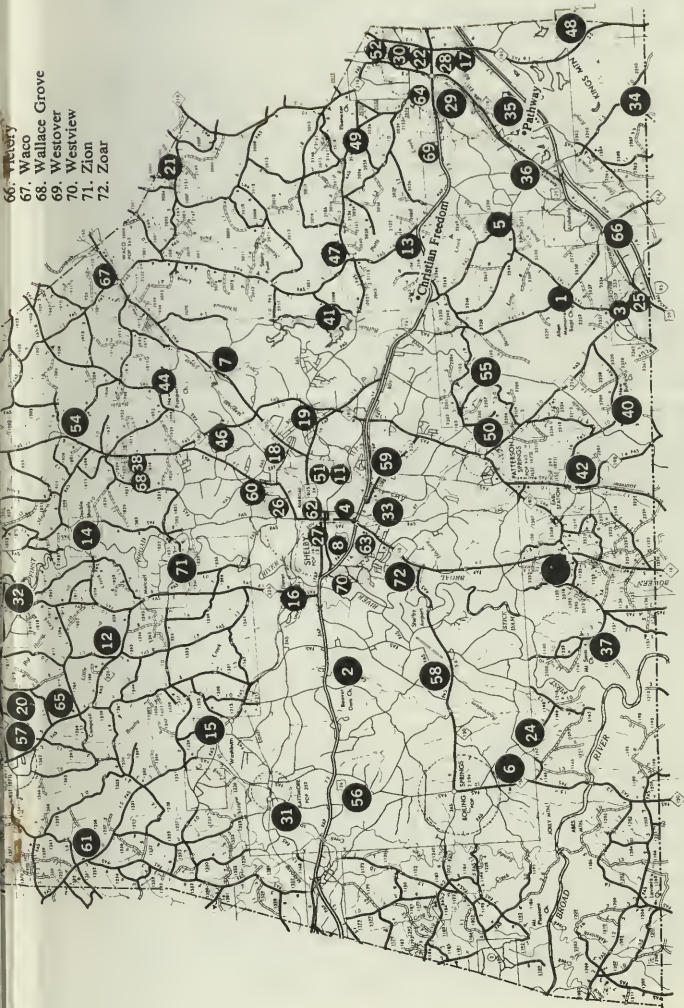

### Wednesday Morning

|       |  |                      |
|-------|--|----------------------|
| 9:30  | Hymn of Praise .....                     | Frank Stroup         |
|       | Scripture and Prayer .....               | Roger Webb           |
| 9:40  | Business and Announcements .....         | Dan Jolly            |
| 9:45  | Organization Reports:                    |                      |
|       | Brotherhood .....                        | Willard Boyles       |
|       | WMU .....                                | Beth Hamrick         |
|       | Music .....                              | Frank Stroup         |
| 10:10 | Election of Officers .....               | Dan Jolly            |
| 10:20 | Report of Enrollment .....               | Joe Cabaniss         |
| 10:25 | Report of Committee on Committees .....  | Roland Leath         |
| 10:30 | Report of Christian Life Committee ..... | Wade Dellinger       |
| 10:35 | Hymn of Praise .....                     | Frank Stroup         |
| 10:40 | Proposed Constitutional Changes .....    | C.A. Kirby           |
| 10:50 | Resolutions Committee Report .....       | Harvey Beeler        |
| 10:55 | Memorials .....                          | C.O. Greene          |
| 11:05 | Reports of Convention Agencies           |                      |
| 11:20 | Special Music .....                      | Gardner-Webb College |
| 11:30 | Testimonial .....                        | Alton Martin         |
| 11:35 | "Boldness" .....                         | Cecil A. Ray         |
| 12:00 | Adjourn                                  |                      |

The Constitution Committee recommends the following constitutional changes:

#### Article VI: Officers and Their Election

Section 2: "The Moderator, Vice-Moderator and Clerk-Treasurer shall be elected on the morning of the last day of the annual meeting. All other officers shall be contacted and nominated by the Committee on Nominations and elected by the Associational Executive Board at their April meeting."

Section 3: Strike out, "the following January 1" and replace with "October 1".

#### Article VIII. The Executive Board.

"The Associational Executive Board shall meet in January, April, and July, on Monday after the third Sunday."

## DIRECTOR OF MISSIONS - ANNUAL REPORT

The Kings Mountain Baptist Association is alive, well and growing. This is true in terms of what it has done, what is planned to be accomplished, and the challenge that lies before us.

I came to this association hoping to earn the right to be a support person to the leadership of the churches, especially pastors. A look at the daily log which I keep indicates that this is a priority item not only in word but in deed. Three hundred thirty-nine of the activities and events engaged in were directly or indirectly designed to support pastoral leadership. Thirty-seven events came under another category.

Another priority item in the Kings Mountain Baptist Association is an awareness of mission needs here in our own Jerusalem. The prayer breakfast held for the personnel of the midway of the Cleveland County Fair proved to be a realistic mission need to which there was a legitimate response.

Mission education and involvement is another goal. Our CSM Director, Bob Davis, is well able to provide opportunity for any church wishing to become involved. Our prayer breakfasts prior to the Lottie Moon and Annie Armstrong emphases are designed to achieve mission education for men and boys. These have been well attended. The programs have been excellent.

Pulpit selection committee training is a service that the association is best prepared to provide. The association is able to share principles and procedures that enable a committee to operate more effectively but leaving the decision-making totally in the hands of the committee.

The association for the first time in its history has all of the annual letters in before the annual session.

From the first time we began the plans for our future building we had in the building fund savings account \$23,500. Since that time we have received approximately \$30,000. We now have over \$50,000. We have just begun!

Gifts to the association increased twenty-seven percent over last year for a total of \$71,755.26.

Our suggested goal for associational giving has been three percent, and a number of churches have moved in that direction. There are always those who give more than you ask. The Piedmont Church in Kings Mountain has been giving four percent for a number of years. Bethany Church in Grover recently moved from three percent to four percent. The Macedonia Church went to five percent - three percent to the general fund and two percent to the proposed building. Westview Church here in Shelby is faced with a possible building program, nevertheless increased their giving to four percent. Union Baptist is in the midst of a building program and was already giving three percent and chose to increase their giving to associational missions. These are leader churches, and it is evident that the Kings Mountain Baptist Association is alive and well and growing.

The exciting events that await us also prove that we are alive and well and growing. Conferences designed for the development of family life, marriage enrichment, mission/vacation tour to Nashville, associational GA Camp, four-day pastoral leadership seminar, one-day communications seminar, and a group of pastors coming from South Africa to lead fourteen of our churches in revival indicates something of the variety of activities in which we are engaged. It is also our prayer that we will be able to launch long range planning for the Kings Mountain Baptist Association for the next five years.

Have we done it all? No. There is a need that we have not touched. The need is to sponsor Indo-Chinese refugee families. United States has accepted a quota of one hundred sixty-eight thousand, and it is just a matter of where these people go. We are dependent upon volunteers to meet these needs. Many of you have foreign missions at heart but may never have a chance to go. Here is an opportunity to bring foreign missions to us and by doing this you may win them to Jesus Christ.

I came here six years ago believing that I was led by the Lord. Every year has affirmed that understanding. My greatest challenge is to convince you that associational missions is legitimate. My greatest conviction is that associational missions is a necessity. If we permit this link in the chain of God's Kingdom to be weak and ineffective, there will be fallout in the local churches and missions here and around the world.

I am dependent upon you. I need you to help me see that we accomplish our mission. I need you, the Lord needs you. The mission needs of this day challenge the very best that is in us. History will record our response to the challenge God has given us.

## **CHRISTIAN SOCIAL MINISTRIES - ANNUAL REPORT**

I delight in sharing with you the good things that you have made possible in our Christian Social Ministries programs during the past twelve months. Response to needs shared with you has been tremendous. You have brought vital meaning to our ministries in reaching and touching the hurt of the people of Cleveland County.

On many occasions in our Lord's life here on earth, it is said that when he looked upon the multitudes, he was filled with compassion. This look of compassion is a goal to be sought in the life of the Christian, and it appears to me that many of you are actively striving to meet the goal. Unless we can look at the world through eyes of compassion we will not be able to be effective in our witnessing to those less fortunate than we.

Our programming expanded as we have progressed through the year. I appreciate the leadership of our Director of Missions who has given support, encouragement and now, larger facilities, that we might be able to offer greater opportunities for you to minister, and I am grateful to you for your interest, enthusiasm and willingness to accept projects that I have shared with you. You have responded and served well. As we look about us, let us pray that God will continue to call us to look into the fields for they are white unto harvest.

Our churches that have a Christian Social Ministries Representative now number twenty-five. It has been a joy to work with these and I appreciate the faithfulness with which they have served. If your CSM Representative has changed, please let me know. Let me encourage those of you who do not have a representative to enlist one as soon as possible. If you do, you can provide a meaningful opportunity for at least one of your people to become involved in local missions, and this person in turn will open the door to the many areas of ministry on the associational level.

In our Youth and Family Services Ministries, we have several on-going programs. In February, we began our Minister's Day in Juvenile Court program. The goal of this endeavor is to provide spiritual guidance to the court personnel and to the youth and family of juveniles. We have six ministers who are participating in this ministry. Our camping program has ministered to 66 youth with camps in November, March and July. Sixteen of our churches assisted in this camp program with food and supplies. Seven church groups provided socials for the youth of Juvenile Court. This involved 103 youth and their Juvenile Court Counselors in activities of fun and fellowship with Christian youth from local churches. Ten church groups or individuals sponsored the ten youth from Cleveland County who have been in training schools throughout the state. Sponsorship involves letters and small gift contact - a way of letting them know that someone cares. In October, macrame classes began for youth of Juvenile Court. Attendance has averaged 15 or 20. This class will continue for eight weeks.



In our Prison Ministry, we experienced a very good year with our Gardner-Webb students. Our first meeting in September of 1978 was attended by about 15 inmates. By the end of the year there were approximately fifty in attendance. At our first meeting this year, there were forty inmates. Two of our ladies' groups baked home-made goodies last year and one Acteen group has provided them this year. Five other groups have signed up so far to provide items for later dates in the year. The fact that someone cared enough to do this seems to mean a great deal to the inmates. One of the most meaningful projects that we did last year was the gift packets at Christmas. In order to share the expressions of appreciation from some of the inmates, I share the following excerpts from some letters that I received: "There's not many people that takes Christmas as it's really meant to be. The gift and the hand-made Christmas card really moved me." "I have seen nothing no stranger than a stranger, lonely as the feeling of being lonely we often find ourselves being alone with only sounds and objects of no real meaning - I could see meaning on the gift packets." "I want you to know that I appreciated the things that you gave to the camp for Christmas. All was and is needed, and you know? The touching part about the whole things was that all the things in the bags were hand-picked seemingly for each individual like your mother would pick it or something. It really brightened my Christmas." Twenty churches assisted with this project and response was so great that we were able to provide each inmate with two gift packets. We will do this again this year. Letters are to go out next week concerning this year's project.

In our Migrant Ministry, we received Health Care Kits from 25 church groups. These were distributed to four camps. Those that are left will be placed in food orders and for use next year. One church made School Kits to be distributed to migrant school children. And one church had a Backyard Bible Club in one of the migrant camps. In order to expand this ministry, we have formed the Migrant Ministries Council to study the local needs of the migrant worker and to develop programs to meet those needs.

Because of your concern for the literacy needs of Cleveland County, we have trained 41 adults to work with the adult non-reader and the school age child in one-on-one tutoring programs. Many of these are currently involved with a pupil and finding great satisfaction in this kind of ministry. "How shall they read of God's love if we don't teach them?" Westview, David and Union Baptist Churches have hosted our three workshops and I appreciate their service to this ministry. The Cleveland County Literacy Council was formed this year to study the literacy needs of our county and develop programs to meet those needs.

Our Emergency and Relief Ministry has expanded in the recent weeks since we have been in our new interim facility. This year we assisted eleven families with food, eight families with clothing, three families with furniture, eleven families with utilities, ten families with rent, seven families with medical needs, and three families with transportation. This makes a total of 53 families with total involvement of 192 people. "...For I was hungry and you gave food; thirsty and you gave water; naked and you gave clothing - **Hurting** and you cared." Donations are now being accepted for the food closet, clothes closet and furniture closet. Let me know if you can help.

I look forward with great anticipation to the 1979-80 associational year. Associational Missions is a very vital instrument in fulfilling the Great Commission. Go ye and **Do**.

**REPORT OF THE NOMINATING COMMITTEE**  
**KINGS MOUNTAIN BAPTIST ASSOCIATION**  
**1979 - 1980**

|                                    |                 |
|------------------------------------|-----------------|
| <b>PARLIAMENTARIAN</b>             |                 |
| Mr. Joe Mauney .....               | Shelby          |
| <b>TRUSTEE</b>                     |                 |
| Mr. Fred Flowers .....             | Shelby          |
| <b>AUDITOR</b>                     |                 |
| Hamrick and Redding .....          | Shelby          |
| <b>CHAIRMAN OF LIBRARY COUNCIL</b> |                 |
| Mrs. Bonnie Price .....            | Boiling Springs |
| <b>HISTORIAN</b>                   |                 |
| Dr. Ryan Washburn .....            | Boiling Springs |
| <b>MUSIC DIRECTOR</b>              |                 |
| Mr. Bob Dills .....                | Shelby          |
| <b>ORGANIST</b>                    |                 |
| Mrs. Marie Horn .....              | Shelby          |
| <b>YOUTH FOR CHRIST DIRECTOR</b>   |                 |
| Glenn Davenport .....              | Shelby          |

**SUNDAY SCHOOL**

|                                     |   |
|-------------------------------------|---|
| Director .....                      | Rev. Royce Ballew, Waco   |
| Teacher Improvement Director .....  | Dr. Alice Cullinan, G-W, Boiling Springs                        |
| Outreach Director .....             | Mr. John Hunter, Shelby   |
| VBS Director .....                  | Rev. Randall Runion, Lawndale                                   |
| Homebound Activities Director ..... | Rev. Ernest Smith, Shelby                                       |
| Age Group Division Directors:       |   |
| Preschool .....                     | Mrs. Linda Ellis, Shelby  |
| Children #1 .....                   | Mrs. Larry Morrison, Shelby                                     |
| Children #2 .....                   | Mrs. Wanda Webb, Boiling Springs                                |
| Youth .....                         | Mr. Larry Greene, Shelby; Mrs. Pat St. Charles, Boiling Springs |
| Adults .....                        | Mr. Billy Cooper, Shelby  |

**CHURCH TRAINING**

|                              |                                    |
|------------------------------|------------------------------------|
| Director .....               | Rev. Broadus Heatherly, Shelby     |
| New Member Orientation ..... | Rev. Stanley Webb, Boiling Springs |
| Adult Leader .....           | Rev. Ed Sessom, Shelby             |
| Leadership Training .....    | Mr. Billy Cooper, Shelby           |
| Pre-school Leader .....      | Mrs. June Sorrells, Shelby         |
| Children's Leader .....      | Mrs. Ken Walters                   |
| Youth Leadership .....       | Mr. Michael Deese, Shelby          |

**TELEPHONE CONTACT COMMITTEE**

|                      |                                |
|----------------------|--------------------------------|
| Grover .....         | Mrs. Beck Wright, 937-7337     |
| Kings Mountain ..... | Miss Delores White, 739-6811   |
| Lattimore .....      | Mrs. Nancy Freeman, 434-6427   |
| Polkville .....      | Mrs. Minor Gettys, 487-5762    |
| Shelby .....         | Mrs. Jean McSwain, 482-5453    |
| Waco .....           | Mrs. Margie McDaniel, 487-0077 |

## WOMAN'S MISSIONARY UNION

|  |                                  |
|--|----------------------------------|
| Director .....                               | Mrs. Beth Hamrick                |
| Assistant Director .....                     | Mrs. Frances Cline               |
| Baptist Women Director .....                 | Mrs. Joyce Bowman                |
| Assistant Baptist Women Director .....       | Mrs. Avery Murphy                |
| Baptist Young Women Director .....           | Mrs. Martha Madden               |
| Assistant Baptist Young Women Director ..... | Mrs. Donna Runion                |
| Acteens Director .....                       | Mrs. Teresa Scism                |
| Assistant Acteens Director .....             | Mrs. Joyce Lewis                 |
| Girls Auxiliary Director .....               | Mrs. Linda Ellis                 |
| Assistant Girls Auxiliary Director .....     | Mrs. Brenda Morrison             |
| Mission Friends Director .....               | Miss Debbie Lail                 |
| Assistant Mission Friends Director .....     | Mrs. Susan Anthony               |
| Mission Support Chairman .....               | Mrs. Leonard Allen               |
| Assistant Mission Support Chairman .....     | Mrs. Carrie Rogers               |
| Mission Action Chairman .....                | Mrs. Janet Creswell              |
| Assistant Mission Action Chairman .....      | Mrs. Dave Hovis                  |
| Secretary-Treasurer .....                    | Mrs. Joyce Summers               |
| Nominating Committee: .....                  | Mrs. Elizabeth Walters, Chairman |
|  | Mrs. Maffrey Sessoms             |
|  | Mrs. Mary Dellinger              |
|  | Mrs. Glenda Greene               |
|  | Mrs. Mary Warlick                |
|  | Mrs. Sarah Goare                 |

## BROTHERHOOD

|                                   |                                    |
|-----------------------------------|------------------------------------|
| Director .....                    | Mr. Willard Boyles, Kings Mountain |
| Assistant Director .....          | Mr. Roger Costner, Shelby          |
| Baptist Men's Director .....      | Mr. Joe Hamrick, Shelby            |
| Secretary-Treasurer .....         | Mr. Harold Causby, Shelby          |
| RA Leader .....                   | Mr. Kenneth Ledford, Lawndale      |
| Committee: Mr. Charles Doty ..... | Shelby                             |
| Mr. Jessie Thackerson .....       | Shelby                             |
| Mr. Jimmy Hines .....             | Shelby                             |
| Mr. Tommy McCoy .....             | Shelby                             |
| Mr. Barry Greene .....            | Shelby                             |
| Mr. Raymond Francis .....         | Shelby                             |
| Mr. Dennis Bolin .....            | Kings Mountain                     |

## INSTITUTIONAL REPRESENTATIVES

|                            |  |
|----------------------------|--|
| Children's Homes .....     | Rev. J.C. Goare, Kings Mountain        |
| Homes for the Aging .....  | Mr. Walter Davis, Shelby               |
| Baptist Hospital .....     | Rev. Charles Freeman, Boiling Springs  |
| Baptist Colleges .....     | Rev. Robert W. Abrams, Boiling Springs |
| Annuity Board .....        | Rev. Paul Horne, Kings Mountain        |
| Christian Literature ..... | Mr. A.L. Hardin, Shelby                |
| Cooperative Program .....  | Mr. Carlos Young, Shelby               |

## EXECUTIVE BOARD REPORT 1978 - 1979

Four regular quarterly meetings of the Executive Board were held during the past church year. Our meetings were held on Monday evenings after the third Sunday, the months of October, January, April and July. Each of our meetings was well attended by members from our churches. Our church host for the meetings were: October - Pleasant Hill; January - Mull's Memorial; April - Macedonia; July - Flint Hill.

Various reports of committees were received, in addition to routine matters, major items of information and recommendations were approved by the Executive Board. Some of the items were:

1. Unanimously approved suggested plans for our proposed office building. The plans had been previously approved by our General Building Committee.
2. Approved plans to pair with the Western Baptist Association in Cumberland, Maryland, for Bold Missions.
3. Suggested and approved plans of gifts to the Association Building Fund, with our churches using as a goal \$5.00 per church member per year.
4. The General Building Committee and the Executive Committee were authorized to submit plans for our building to contractors for bids, at such time our funds are available in an amount of \$75,000.00 or \$150,000.00 in pledges. The General Building Committee and the Executive Committee were authorized to accept bids for an amount not in excess of \$250,000.00.
5. Approved a recommended Financial Budget for the Associational Year beginning October, 1979. The amount of our new Budget is \$118,359.60.

Respectfully submitted,  
Joseph E. Cabaniss, Clerk-Treasurer

## SUNDAY SCHOOL REPORT FOR 1978 - 1979

In Southern Baptist church life, the Sunday School is the organization responsible for both Bible teaching and outreach (evangelism).

The importance of the Sunday School as the outreach organization is shown by the fact that over 90% of the people joining Southern Baptist churches were already members of the Sunday School when they joined the church. We baptize 242 people from within the Sunday School for every one we reach outside the Sunday School organization.

Statistics that can be used to evaluate the Sunday School are enrollment, average attendance, and yearly total of baptisms for the church. Enrollment shows the **strength** of the Sunday School; average attendance shows the **health** of the Sunday School; and while other factors also influence the number of baptisms, this figure reflects the **effectiveness** of the Sunday School as the outreach organization. At the end of the 1978-79 organizational year, the total ongoing enrollment of Sunday Schools in the Kings Mountain Baptist Association was 17,300. Average attendance for the year was 9,158. Baptisms for the year totaled 481. For perspective, lets compare these figures with 1976, the high point for Sunday School work in our association: Since 1976, enrollment has declined 9%, average attendance has declined 12%, and baptisms have declined 39%.

This trend is not true of all our churches. Twenty-two of our seventy-two churches have had an increase in enrollment since 1976. Those that have had an increase of 25% or more over these three years are: Community, David, Flint Hill, Midview, New Buffalo, and Victory.

Last year the churches in our associaiton were challenged to have a 4% increase in enrollment. Churches that have met or passed this goal of a 4% increase since last year are: Bethany, Calvary, Casar, Churchill Drive, David,

Dover, Emanuel (Marys Grove), Fallston, Flint Hill, Immanuel (Shelby), New Prospect, Northside, Patterson Grove, Peach Street, Plains View, Polkville, Sandy Plains, and Westview.

Eleven of our churches have had an increase in average attendance since 1976. These are: Buffalo, Community, David, Eastside (Shelby), Fallston, Flint Hill, Grover First, Midview, Plains View, Polkville, and Zoar.

Churches that have had an increase in attendance since last year are: Buffalo, Calvary, Carpenter's Grove, Casar, David, Double Shoals, Double Springs, Eastside (Shelby), Elliot Memorial, Fallston, Flint Hill, Grover First, Immanuel (Shelby), Macedonia, New Bethel, Northside, Patterson Grove, Patterson Springs, Plains View, Poplar Springs, Sandy Plains, Shelby First, Shelby Second, Union, and Westview.

New Churches and Sunday Schools organized since 1976 particularly help the associational growth picture as experience indicates that these new units grow rapidly.

The major associational Sunday School activity during this past year was the Teachers and Officers Training Clinic at Elizabeth Church. One hundred fifty-five people came to study with top resource people from around our state.

High Attendance Day is another major effort of our associational Sunday School.

Our association is working with the state Sunday School department to develop our Associational Sunday School Improvement Support Team (Assist). These are trained workers who can help an individual church with its internal teachers and officers training and improvement program. Persons nominated for this team in the coming year are:

Dr. Alice Cullinan - Director of Teaching Improvement and Training

Rev. Randall Runion - Vacation Bible School Director

John Hunter - Outreach Director

Billy Cooper - Adult Director

Rev. Ernest Smith - Homebound Director

Larry Green - Youth Director

Pat St. Charles - Youth Director

Wanda Webb - Childrens Director

Brenda Morrison - Childrens Director

Linda Ellis - Pre-School Director

Royce Ballew - Sunday School Director

Again, the associational Sunday School challenges the churches to a 4% increase in enrollment this year. This is working for our Lord. There is no easy route -- the key words are "**working for our Lord**". Working in lesson preparation. Working in teaching the Bible. Working in visiting the lost and straying. Working for our Lord.

Respectfully submitted,

Royce Ballew, Sunday School Director, KMBA

## ASSOCIATIONAL CHURCH TRAINING REPORT

Church Training is an integral part of the Bold Mission Thrust of the Association. It is called upon to train the present and future teachers and leaders of our churches. The Church Training Program is not in competition with other programs that are carried on in a church but enhance them.

The Church Training program deals with four areas of study. They are Christian Doctrine, Christian Ethics, Christian History and Church Policy and Organization. However, many other training areas are taught, depending on the individual church. Often, the four basic areas of study are neglected. If any of the areas are neglected the church suffers. It suffers by not having trained teachers and leaders.

There are fifty churches in our association that reported an on going Church Training programs last year. It is the aim of the Associational Church Training Council to assist all churches of the Association in training their people to be well informed trained teachers and leaders.

During our Associational Key Leadership Conference in August, there were fifteen churches represented. At this time we reviewed the new Equipping Center Materials and other materials that are now available to us for use. This material is available and can be checked out at the Baptist Center. I am thankful for the renewed interest in the Church Training Program.

During my participation in the state-wide Key Leadership Conference at Ridgecrest in May, I was asked to set three goals for the Association Church Training Program. I proposed the following goals:

1. Start five (5) Church Training units. Each unit being a new program in a church that does not have an on-going program.
2. Have quarterly meeting's of the Associational Church Training Council. This Council is made up of the Associational Director and age-group leaders.
3. Have Bible Drill and Speakers' Tournament. Tournaments for children and youth who would compete on local, regional, and state-wide levels.

I ask each church to set goals for your Church Training program this year. Aim high and the Lord will bless you for it. With your help this will be the best Church Training year ever.

Respectfully Submitted,  
Broadus Heatherly, Director

### WOMAN'S MISSIONARY UNION REPORT

The WMU emphasis for 1978-79, **Teach Missions: to Live, to Give**, completed the three-year emphasis on Teach Missions. As the missions organization of the church, WMU has participated in studies and activities related to the denominational emphasis: Bold Mission Thrust.

The first associational WMU activity for the year was the Leadership Conference held at Poplar Springs Baptist Church on September 25-26, 1978. The Conference held sessions for two nights for the first time, and offered a study of WMU age-level manuals for officers and leaders.

Baptist Women's Day of Prayer was observed on November 6th at First Baptist Church, Shelby. A number of churches of our association participated in this observance.

A highlight of the year was a visit from Carolyn Weatherford, Executive Director, WMU, Southern Baptist Convention. She spoke at Elizabeth Baptist Church on December 9, climaxing the Week of Prayer for Foreign Missions. Her message inspired and challenged those attending the service.

In January a workshop was held with conferences conducted in the areas of mission study, mission action, and mission support. An activities workshop for Mission Friends leaders was also conducted.

During the year the age-level organizations have engaged in various activities. The GAs held an overnight "Mission Lock-In" in November. In February they had a talent show, and in August, a day camp. The Acteens held an overnight retreat at Camp Loy White with sixty Acteens attending. In March the Baptist Women hosted a Sunday afternoon for international students at Gardner-Webb College.

The Annual Spring Meeting was held at Boiling Springs Baptist Church on April 15th. One feature of the program was testimonies given by WMU members concerning their involvement in Mission Action. Mrs. Gene Phillips, missionary to Rhodeais, was the speaker.

During the year the WMU Council has met regularly to plan. Council members attended conferences and workshops at Ridgecrest. Several Council members have assisted churches in organizing new WMU work. "WMU News" has been sent quarterly to pastors and WMU leaders to provide information about plans and events.

The year 1979-80 calls for courage and dedication as WMU members are challenged by the emphasis "Life-Changing Commitments".

Respectfully Submitted,  
Mrs. George Hamrick  
WMU Director

### REPORT OF BAPTIST MEN

We have had a very successful year. We have visited eight churches, ate plenty of country ham and eggs, and enjoyed every minute of it.

In the past year we have had two Associational Breakfasts. Our first was held at the First Baptist Church, Kings Mountain, with Zeb Moss as our speaker. The attendance was very good with approximately 130 attending. This was for Foreign Mission emphasis, and was on November 26, 1978. Our second breakfast was held at First Baptist Church, Shelby, on February 11, 1979. The emphasis was Home Missions and Owen Cooper was guest speaker. Again attendance was very good with about 200 attending.

During the year we have helped with preparation of getting the interim associational office ready to move into.

The most rewarding project undertaken was the Prayer Breakfast for the workers who travel with the shows that came to Cleveland County Fair. I checked with those people and they feel this was a worthwhile meeting to them because they are not exposed to religion throughout the year. The management of the rides and shows also were very pleased, and I think those people who helped with this received a great blessing from it. Everybody is looking forward to doing this same thing again next year. Invitations will be extended to some of you to help with this next year. We ask that everyone please be much in prayer for it.

We are planning ahead for all of these activities again this year, and covet your prayers.

Respectfully Submitted,  
Willard Boyles, Director

### MUSIC REPORT

The churches in Kings Mountain Association usually begin their services with a hymn of other type of music thus representing a Music Ministry. It has been our desire for many years to upgrade the music in our churches. Thus in the last year your association has conducted several training opportunities.

The first of these was a course for music directors held at Elizabeth Church and taught by Dr. Phil Perrin under the auspices of Cleveland Tech. This course was well attended and perhaps another of its kind will be planned.

In the spring the leadership of our association went to the Key Leadership Conference at Ridgecrest. This was attended by Miss Delores White from Macedonia. She returned to lead the music directors in this association in the Fall Leadership Conference at First Baptist Church.

The type of music in our churches varies with each church, but it is our desire to make the music the very best possible, always striving to improve. Jesus gave His all for us - can we do less than give our best.

Respectfully Submitted,  
Frank Stroup

## REPORT OF THE AUDITING COMMITTEE

We have examined the accounts of the Kings Mountain Baptist Association, maintained by Joseph E. Cabaniss for the year ending September 30, 1979.

The examination consists of tracing all recorded cash receipts to the bank statements and of verifying disbursements on a test basis of examination of invoice and canceled checks.

In our opinion, the statements of receipts and disbursements as shown in the report found elsewhere in the volume presents fairly the financial transactions of the Kings Mountain Baptist Association for the year ending September 30, 1979.

Respectfully Submitted,  
Rylan Redding, Auditor

## MEMORIALS KINGS MOUNTAIN BAPTIST ASSOCIATION September 24, 1979

Franklin Segler, in his little book, *A Pailful of Stars*, says, "An essay, thought to be among the last expressions that came from the pen of H.E. Dana, was entitled, 'Lights and Shadows on the Canvas of Life'". One of his daughters was an amateur artist. Looking at one of her unfinished pictures, he remarked to her that it was not as good as she usually painted. She answered, "That picture is not yet completed. I haven't put the shadows in it yet. No picture is complete without both lights and shadows."

Dana saw in this a marvelous parable of life. It takes both lights and shadows to make life's pictures complete. We may think of life as a vast canvas on which an unseen hand is painting. Dana said that some would call that hand fate; he insisted on calling it Providence. "It is the very hand of God. For the portrait He is painting there to be best, the various colors must be properly blended. The picture must carry upon it both lights and shadows. Upon the canvas of every life there are both lights and shadows, and the shadows are just as necessary as the brighter hues." He enumerated some of the shadows that come into the lives of all of us: suffering, sorrow, death, disappointment, and failure. We cannot avoid them. They come irresistibly, sometimes creeping stealthily upon the canvas; sometimes splashing the dark color onto the picture by one sudden unwarned stroke.

All of us are poignantly aware as we meet today that shadows have fallen upon the canvas of life since we last met, sometimes "creeping stealthily, sometimes with one sudden unwarned stroke." We mourn the passing of many whom we have loved and lost for a while. One of our pastors have died, 12 of our deacons have died, and 216 of our faithful members have died. We pause for a moment of silent prayer and commemoration of their homegoing.

But Dana also reminded us of the brighter hues that help to make the canvas the beauty that it is. He added, "The lights are always there," and he names them, love, service, ambition, and hope. Whatever the position or station of life these four lights will always be casting their gentle glow.

So, we may go from this place saddened that these loved ones are no longer with us in the body, but knowing that they are one with us in spirit. And we go, not mourning as those who have no hope, but in the blessed assurance that we shall be reunited in God's own good time.

And thus the canvas of life will be completed with just the right blending of shadows and lights so that those viewing it shall see not only the lovely work of art, but shall sense the unseen hand of the Master Painter.



Bryant Kirkland has expressed our thoughts so well:  
"We have dreamed dreams beyond our comprehending,  
Visions too beautiful to be untrue;  
We have seen mysteries that yield no clue,  
And sought our goals on ways that have no ending.  
We, creatures of the earth,  
We have seen loveliness that shall not pass;  
We have beheld immortal destinies.  
Aye, we whose flesh shall perish as the grass  
Have flung the passion of the heart that dies  
Into the hope of everlasting life."

Prayer:

"Father of love and light, our lives have been blessed by these whom we've loved and lost for a while. Let their mantles fall upon us that we may go from this place to be a blessing to this world so much in need of love and caring.

In the name of Him who died to show us your love."

Amen.

C.O. Greene

### RESOLUTIONS COMMITTEE REPORT

Be it resolved that we, the messengers to this the 129th Annual Meeting of the Kings Mountain Baptist Association:

Express our appreciation to the host churches, Eastside Baptist Church, to the pastor and staff members and to all members of the church who so graciously welcomed and received us as we used their church facilities;

Express appreciation for the bountiful meal to the churches of the Shelby group; Bethel, Calvary, Churchill Drive, Dover, Eastside, Highland, Immanuel, Lily Memorial, Peach Street, Putnam Memorial, Shelby First, Shelby Second, Westview, Zoar.

Express our thanks to the Order of Business Committee, Rev. Donald Farrow, Chairman, for a program of inspiration and information; to those within the Kings Mountain Association serving on the program; to Mrs. Ellen Elam, organist; to Charles McMillan, E.C. Watson and Cecil A. Ray for their sharing with us during this event.

Commend Dan Jolly, Moderator, and Vice-Moderator Marion Adams, for their efficiency in guiding us through this session, and to Clerk Joseph Cabaniss for his accurate recording of the proceedings;

Acknowledge the good work of all officers and committees who served during the past year, and covenant to pray for and work with those elected for the new year.

Express appreciaiton to the Director of Missions, Cline Borders, for his leadership, guidance, vision, patience and wisdom during the year and to Mrs. Thomas Petty for her work and help to all who call upon her.

And be it resolved that we of the Kings Mountain Baptist Association continue enthusiastically to participate in Bold Missions in the evangelizing and congregationalizing effort aimed at reaching every person within Cleveland County, North Carolina, these United States, and our world, with the Gospel message of Jesus Christ.

Respectfully Submitted,  
Rev. Harvey Beeler, Chairman  
Mrs. Katy Ruth Dixon  
Mrs. John Hendrick

## ORDINATION COMMITTEE REPORT

The Ordination Committee would like to thank the Association for the guidelines which it adopted last year. These rules have made our task much easier this year, and our Committee has been enriched by the deacons and pastors who have sat with us as an Examining Council.

On November 25, 1978, the Committee was requested by Zion Baptist Church to examine Mr. Charles Cabiness.

On December 4, 1978, the Committee met with deacons and the pastor of Boiling Springs Church to examine Mr. Dennis Ball.

On March 12, 1979, Shelby First Baptist requested the Committee to aid in the examination of Mr. David Best.

On March 31, 1979, the Committee assisted in the examination of Mr. Steve Bolton, at the request of Patterson Grove Baptist Church.

The Committee is open to suggestions on how it can improve its work, and the members thank you for allowing them this place of service in our association.

Respectfully Submitted,  
Paul M. Sorrells, Chairman  
Rev. Clyde Bearden  
Rev. J.E. Bishop  
Rev. Oliver Price  
Rev. Dan Wallace

## CONSTITUTIONAL CHANGES

### ARTICLE VI - OFFICERS AND THEIR ELECTIONS

Section 2: Change to read: "The Moderator, Vice-Moderator and Clerk-Treasurer shall be elected on the morning of the last day of the Annual Meeting. All other officers shall be contacted and nominated by the Committee on Nominations and elected by the Associational Executive Board at their April meeting."

Section 3: Delete "the following January 1" and replace with "October 1".

### ARTICLE VIII - THE ASSOCIATIONAL EXECUTIVE BOARD

Change the last sentence which reads "The quarterly meetings will be in October, January, April, and July, on Monday after the third Sunday" to read: "The quarterly meetings will be in January, April, and July, on Monday after the third Sunday."

### BY-LAW IV - DUTIES OF COMMITTEES

Section 6: Delete "on the last day of the annual meeting of the Association" and change to: "at the April Executive Board meeting".

## CHURCH LIBRARY REPORT

We have 39 churches reporting libraries. That is three more than last year. Mrs. Kelly and I gave five evenings of work to help one church (Flint Hill) get its library in order.

I learned a lot while attending Bold Mission Conference at Ridgecrest in May. Also while attending three days of the Media Center Conference at Ridgecrest the first week in July, for which the Association paid \$20 and I paid \$40.

We had eight librarians from seven churches attending the Key Leadership Conference August 27th, which I taught.

Mrs. Kelly continues to help me catalog the 15 volumes in the associational office library. Any book can now be checked out by anyone in the Association.

Although the Library Workshop held October 12 and 13 of 1979 was not in the church year we're reporting on, the planning, arranging and work for it was done in the 1978-79 church year. This workshop was led by Janet Freeman, Librarian of Wingate College. (She was obtained by Hilda Mayo and part of the expense was borne by the state.) Fifteen librarians from ten churches attended the 7 1/2 hour meeting.

Respectfully Submitted,  
Mrs. Bonnie Roberts Price  
Library Council Director

### KINGS MOUNTAIN BAPTIST ASSOCIATION TREASURER'S REPORT

October 1, 1978 - September 30, 1979

|   |                     |
|---|---------------------|
| Balance on Hand, October 1, 1978        | \$ 7,695.14         |
| Received from Churches for Mission Fund | 71,755.26           |
| Transferred from Mission Advance Fund   | 17,137.50           |
| Basketball                              | 1,433.00            |
| World Missions Conference               | 7,630.98            |
| Pastors' Workshops                      | 347.75              |
| Prison Ministry                         | 557.16              |
| International Banquet                   | 138.00              |
| Miscellaneous Income                    | <u>1,703.79</u>     |
| <b>TOTAL TO BE ACCOUNTED FOR</b>        | <b>\$108,398.58</b> |

#### DISBURSEMENTS

##### DIRECT MISSION MINISTRIES

###### Director of Missions:

|                 |                    |
|-----------------|--------------------|
| Salary          | \$12,000.00        |
| Housing         | 3,600.00           |
| Utilities       | 600.00             |
| Travel Expense  | 2,608.66           |
| Social Security | 1,303.50           |
| Hospitalization | 894.22             |
| Retirement      | 1,516.71           |
| Christmas Gift  | <u>150.00</u>      |
| <b>TOTAL</b>    | <b>\$22,673.09</b> |

###### CSM Director:

|                 |                   |
|-----------------|-------------------|
| Salary          | 4,500.00          |
| Housing         | 1,020.60          |
| Social Security | 1,303.50          |
| Christmas Gift  | <u>100.00</u>     |
| <b>TOTAL</b>    | <b>\$6,924.10</b> |

TOTAL DIRECT MINISTRIES

\$29,597.19

ADMINISTRATIVE SUPPORT MINISTRIES

|   |                  |             |
|---|------------------|-------------|
| Secretary:                              |                  |             |
| Salary                                  | \$6,129.60       |             |
| Insurance                               | 343.56           |             |
| Christmas Gift                          | <u>100.00</u>    |             |
|   | 6,573.16         |             |
| Clerk-Treasurer:                        |                  |             |
| Salary                                  | 1,300.00         |             |
| Christmas Gift                          | <u>50.00</u>     |             |
|   | 1,350.00         |             |
| Office Assistance at \$4.00 per hour    | 4,173.80         |             |
| Visual Aids and Equipment               | 379.67           |             |
| Annual Meeting                          | 112.00           |             |
| Beacon                                  | 1,040.00         |             |
| Convention (DOM)                        | 549.16           |             |
| Convention (CSM)                        | 105.00           |             |
| Utilities                               | 344.41           |             |
| FICA (Secretaries)                      | 659.31           |             |
| Printing of Minutes                     | 1,416.20         |             |
| Rent                                    | 1,750.00         |             |
| Paper and Office Supplies               | 3,427.18         |             |
| Maintenance Contract                    | 76.63            |             |
| Telephone                               | 1,188.67         |             |
| Plans - New Building                    | 16,306.96        |             |
| Mission Advance Fund                    | <u>17,199.91</u> |             |
| Total Administrative Support Ministries |                  | \$56,652.06 |

MISSION PROJECTS:

|                                      |                 |             |
|--------------------------------------|-----------------|-------------|
| Sunday School (Including VBS Clinic) | 238.18          |             |
| International Banquet                | 216.53          |             |
| Brotherhood and RA Leadership        | 379.58          |             |
| WMU                                  | 625.75          |             |
| Seminars for Pastors                 | 575.00          |             |
| Youth Camp                           | 380.00          |             |
| Student Summer Worker                | 749.98          |             |
| Y.E.S. (Baptist Youth/Christ)        | 747.31          |             |
| CSM Workshops                        | 215.00          |             |
| Big A Clubs                          | 313.64          |             |
| Retreat-Juvenile Court Youth         | 241.45          |             |
| Prison Ministry                      | 549.98          |             |
| Literacy                             | 786.39          |             |
| Emergency Assistance                 | 510.24          |             |
| Grand Ole Opry Deposit               | 510.00          |             |
| World Mission Conference             | 7,512.81        |             |
| Association Basketball               | <u>1,417.28</u> |             |
| TOTAL MISSION PROJECTS               |                 | \$15,969.12 |

GRAND TOTAL EXPENDITURES \$102,218.37

|                                  |                   |            |
|----------------------------------|-------------------|------------|
| Total to be Accounted For        | \$108,398.58      |            |
| Disbursements                    | <u>102,218.37</u> |            |
| BALANCE ON HAND, October 1, 1979 |                   | \$6,180.21 |

HISTORY ACCOUNT

|                                  |               |  |
|----------------------------------|---------------|--|
| Balance on Hand, October 1, 1978 | \$2,126.41    |  |
| Earnings                         | <u>115.33</u> |  |
| BALANCE ON HAND, October 1, 1979 | \$2,241.74    |  |

|                              |                    |
|------------------------------|--------------------|
| MISSION ADVANCE FUND BALANCE |                    |
| October 1, 1978              | \$27,629.98        |
| Gifts                        | 7,500.00           |
| Earnings                     | 1,643.90           |
|                              | <u>\$36,773.88</u> |

|  |                    |
|--|--------------------|
| Less Disbursements for<br>Architectural Services | <u>17,137.50</u>   |
|  | <u>\$19,636.38</u> |

|                                  |                  |
|----------------------------------|------------------|
| Transferred from General Fund    | <u>12,000.00</u> |
| BALANCE ON HAND, October 1, 1979 | \$31,636.38      |

Respectfully Submitted,  
Joseph E. Cabaniss,  
Clerk-Treasurer

**CONTRIBUTIONS FROM THE CHURCHES**  
**October 1, 1978 - September 30, 1979**  
**MISSIONS ACCOUNT**

| Church                   | Oct-Dec. | Jan.-Mar. | April-June | July-Sept. | Total    |
|--------------------------|----------|-----------|------------|------------|----------|
| Allen Memorial           | \$100.00 | \$100.00  | .00        | \$300.00   | \$500.00 |
| Beaver Dam               | 180.00   | 180.00    | 210.00     | 240.00     | 810.00   |
| Bethany                  | .00      | 454.46    | 183.64     | 531.60     | 1,169.70 |
| Bethel                   | .00      | 200.00    | .00        | 200.00     | 400.00   |
| Bethlehem                | 314.98   | 610.34    | 453.02     | 305.68     | 1,684.02 |
| Boiling Springs          | 375.00   | .00       | 375.00     | 750.00     | 1,500.00 |
| Buffalo                  | 259.89   | 378.74    | 283.82     | 181.80     | 1,104.25 |
| Calvary                  | 227.06   | 284.91    | .00        | 732.52     | 1,244.49 |
| Carpenter's Grove        | .00      | .00       | .00        | 90.00      | 90.00    |
| Casar                    | .00      | 200.00    | 100.00     | 100.00     | 400.00   |
| Christian Freedom        | .00      | 94.61     | 81.25      | 31.59      | 207.45   |
| Churchill Drive          | 202.59   | 70.09     | 98.43      | 74.96      | 438.07   |
| Community                | 50.00    | .00       | .00        | .00        | 50.00    |
| David                    | 75.00    | 75.00     | 150.00     | .00        | 300.00   |
| Double Shoals            | .00      | .00       | .00        | 900.00     | 900.00   |
| Double Springs           | 375.00   | 385.00    | .00        | 750.00     | 1,500.00 |
| Dover                    | 250.00   | 340.00    | 350.00     | 340.00     | 1,280.00 |
| Eastside, Kings Mountain | 185.48   | 79.84     | 322.41     | 179.77     | 767.50   |
| Eastside, Shelby         | .00      | 1,300.00  | 1,300.00   | .00        | 2,600.00 |
| Elizabeth                | 847.51   | 924.46    | 997.00     | 988.72     | 3,757.69 |
| Elliott Memorial         | .00      | .00       | .00        | .00        | .00      |
| Emmanuel                 | 83.13    | 172.59    | 70.15      | 135.46     | 461.33   |
| Faith                    | .00      | .00       | .00        | 100.00     | 100.00   |
| Fallston                 | .00      | 175.00    | .00        | 750.00     | 925.00   |
| Flint Hill               | .00      | 500.00    | 500.00     | 1,000.00   | 2,000.00 |
| Grover First             | 262.11   | 379.41    | 524.21     | 251.79     | 1,417.52 |
| Highland                 | 46.50    | 3.00      | 84.00      | .00        | 133.50   |
| Immanuel                 | 15.00    | .00       | .00        | .00        | 15.00    |
| Kings Mountain           | 200.00   | 300.00    | 450.00     | 150.00     | 1,100.00 |
| Kings Mountain First     | .00      | 1,187.43  | 700.00     | 2,100.00   | 3,987.43 |
| Kings Mountain Second    | 348.78   | 344.82    | 667.63     | 384.71     | 1,745.94 |
| Lattimore                | 312.50   | 312.50    | 312.50     | 312.50     | 1,250.00 |
| Lawndale                 | 300.00   | .00       | 600.00     | 300.00     | 1,200.00 |
| Lily Memorial            | .00      | .00       | .00        | 300.00     | 300.00   |
| Love Valley              | 25.00    | 25.00     | 25.00      | 25.00      | 100.00   |
| Macedonia                | .00      | 1,153.83  | 402.66     | .00        | 1,556.49 |
| Midview                  | 60.00    | 35.00     | .00        | 30.00      | 125.00   |
| Mt. Sinai                | 125.00   | 200.00    | 200.00     | 200.00     | 725.00   |
| Mull's Memorial          | 57.96    | 57.96     | 57.96      | 38.64      | 212.32   |
| New Bethel               | 56.67    | 263.34    | 300.00     | 150.00     | 770.01   |
| New Buffalo              | .00      | 235.00    | 465.00     | .00        | 700.00   |

|                   |                    |                    |                    |                    |                    |
|-------------------|--------------------|--------------------|--------------------|--------------------|--------------------|
| New Camp Creek    | .00                | .00                | .00                | .00                | .00                |
| New Hope          | 175.00             | 175.00             | 175.00             | 175.00             | 700.00             |
| New Prospect      | 400.00             | .00                | .00                | .00                | 400.00             |
| Norman's Grove    | 113.55             | .00                | 207.11             | 97.90              | 418.56             |
| Northside         | .00                | .00                | 85.00              | 100.00             | 185.00             |
| Oak Grove         | 52.00              | 125.00             | 125.00             | 125.00             | 427.00             |
| Oak View          | .00                | .00                | 198.32             | 192.00             | 390.32             |
| Patterson Grove   | 450.00             | 450.00             | 450.00             | 300.00             | 1,650.00           |
| Patterson Springs | 533.32             | 66.66              | .00                | .00                | 599.98             |
| Peach Street      | .00                | 45.00              | .00                | 45.00              | 90.00              |
| Piedmont          | 211.03             | 172.60             | 364.99             | 212.01             | 960.63             |
| Plains View       | 131.37             | 254.62             | 75.60              | 337.98             | 799.57             |
| Pleasant Grove    | 240.00             | 300.00             | 300.00             | 300.00             | 1,140.00           |
| Pleasant Hill     | 325.00             | .00                | .00                | .00                | 325.00             |
| Pleasant Ridge    | 202.50             | .00                | 250.00             | 500.00             | 952.00             |
| Polkville         | 370.95             | 453.63             | 321.63             | 428.61             | 1,574.25           |
| Poplar Springs    | 850.00             | .00                | 1,700.00           | 850.00             | 3,400.00           |
| Putnam Memorial   | 103.98             | 103.98             | 103.98             | 103.98             | 415.92             |
| Ross Grove        | .00                | 262.50             | 87.50              | 175.00             | 525.00             |
| Sandy Plains      | 294.09             | 406.51             | 214.75             | 282.85             | 1,198.20           |
| Shelby First      | .00                | 2,000.00           | 2,000.00           | 2,000.00           | 6,000.00           |
| Shelby Second     | .00                | 505.00             | .00                | 275.00             | 780.00             |
| Temple            | 239.00             | 237.00             | 237.00             | 237.00             | 950.00             |
| Union             | 450.00             | .00                | 600.00             | 300.00             | 1,350.00           |
| Victory           | .00                | 135.00             | 195.00             | .00                | 330.00             |
| Waco              | 150.00             | 150.00             | 150.00             | 150.00             | 600.00             |
| Wallace Grove     | 25.00              | .00                | .00                | .00                | 25.00              |
| Westover          | .00                | .00                | .00                | .00                | .00                |
| Westview          | 991.42             | 1,118.54           | 1,140.93           | 1,234.98           | 4,485.87           |
| Zion              | 150.00             | 150.00             | 150.00             | 150.00             | 600.00             |
| Zoar              | 328.25             | 313.25             | 313.25             | .00                | 954.75             |
| <b>TOTAL</b>      | <b>\$12,121.62</b> | <b>\$18,436.42</b> | <b>\$19,700.17</b> | <b>\$21,497.05</b> | <b>\$71,755.26</b> |

### KINGS MOUNTAIN BAPTIST ASSOCIATION BUDGET 1979-80

#### I. DIRECT MISSION MINISTRIES (Executive Committee)

##### A. Director of Missions

##### 1. Direct Income:

|                 |             |
|-----------------|-------------|
| Salary .....    | \$12,000.00 |
| Housing .....   | 4,000.00    |
| Utilities ..... | 1,200.00    |
| Total Salary    | 17,200.00   |

##### 2. Expense:

|                                 |          |
|---------------------------------|----------|
| Travel .....                    | 3,000.00 |
| Social Security Allowance ..... | 1,303.50 |
| Total Expense                   | 4,303.50 |

##### 3. Fringe Benefits:

|                           |             |
|---------------------------|-------------|
| Hospitalization .....     | 1,500.00    |
| Retirement .....          | 2,000.00    |
| Christmas Gift .....      | 150.00      |
| Total Fringe Benefits     | 3,650.00    |
| Total Cost To Association | \$25,153.50 |

|                                      |                  |                |          |                 |
|--------------------------------------|------------------|----------------|----------|-----------------|
| B. Christian Social Ministries (DOM) |                  |                |          |                 |
| 1. Direct Income:                    | Total            | State          | HMB      | Assoc.          |
| Salary                               | 11,878.79        | 4,684.00       | 2,634.76 | 4,560.00        |
| Housing                              | <u>3,051.39</u>  | 986.11         | 554.68   | 1,510.60        |
| Total Salary                         | 14,930.18        |                |          |                 |
| 2. Expense:                          |                  |                |          |                 |
| Travel                               | 2,118.60         | 2,118.60       |          |                 |
| Social Security Allowance            | <u>1,303.50</u>  |                |          | 1,303.50        |
| Total Expense                        | <u>3,442.10</u>  |                |          |                 |
| 3. Fringe Benefits:                  |                  |                |          |                 |
| Retirement                           | 1,380.00         | 1,380.00       |          |                 |
| Hospitalization                      | 1,356.00         | 678.00         | 678.00   |                 |
| Christmas Gift                       | <u>100.00</u>    |                |          | <u>100.00</u>   |
| Total Fringe Benefits                | <u>2,836.00</u>  | Cost to Assoc. |          | <u>7,474.10</u> |
| Total                                | <u>22,188.28</u> |                |          |                 |
| Total Direct Mission Ministries      |                  |                |          | \$32,627.60     |

II. ADMINISTRATIVE SUPPORT MINISTRIES

|   |  |                    |
|---|--|--------------------|
| A. Office Manager-Secretary (DOM)                                   |  |                    |
| 1. Salary   |  | 7,800.00           |
| 2. Fringe Benefits:   |  |                    |
| Life Insurance, Long Term Disability                                |  | 350.00             |
| Christmas Gift  |  | 100.00             |
| Total   |  | <u>8,250.00</u>    |
| B. Clerk-Treasurer: (DOM)   |  |                    |
| 1. Salary   |  | 1,392.00           |
| 2. Fringe Benefits  |  |                    |
| Christmas Gift  |  | 50.00              |
| Total   |  | <u>1,442.00</u>    |
| C. Office Secretarial Assistance at \$4.30 per hr. (office manager) |  | 5,000.00           |
| Fringe Benefits: Christmas Gift                                     |  | 50.00              |
| Total   |  | <u>5,050.00</u>    |
| D. Baptist Center (DOM)   |  |                    |
| 1. Visual Aids & Equipment, Media Conf.Reg.(Ch.of Library Coun.)    |  | 600.00             |
| 2. Annual Associational Meeting and Program (Program Comm.)         |  | 500.00             |
| 3. Beacon (DOM)   |  | 1,200.00           |
| 4. Special Mail-outs (DOM)  |  | 1,200.00           |
| 5. 'Ministries Only' (DOM)  |  | 350.00             |
| 6. Convention, Conference and Seminars (DOM)                        |  | 1,000.00           |
| 7. Convention, Conferences and Seminars (CSM)                       |  | 450.00             |
| 8. Utilities (Clerk)  |  | 1,000.00           |
| 9. F.I.C.A. (Secretaries) (Clerk)                                   |  | 500.00             |
| 10. Printing of Minutes (Clerk)                                     |  | 1,800.00           |
| 11. Rent (Clerk)  |  | 3,000.00           |
| 12. Paper and Office Supplies (Office Manager)                      |  | 1,500.00           |
| 13. Maintenance Contract (Office Manager)                           |  | 300.00             |
| 14. Telephone (Clerk)   |  | 1,200.00           |
| 15. Office Equipment (DOM)  |  | 1,200.00           |
| 16. Building Payments (Debt Retirement) (Clerk)                     |  | 30,000.00          |
| Total Administrative Support Ministries                             |  | <u>\$60,542.00</u> |

III. MISSION PROJECTS

|  |          |
|--|----------|
| 1. Church Secretaries-Rcognition and Training (DOM)  | 500.00   |
| 2. Training Equipping Teams, Equipping Conference, Leadership Training at Ridgecrest, VBS Clinic (Sunday School) | 1,200.00 |
| 3. Ministry to Fair Personnel (DOM)  | 500.00   |
| 4. International Banquet, Equipping Conference (Church Training)   | 500.00   |
| 5. Missions Breakfast in support of Foreign Missions, Home Missions, Baptist Men's Rally (Brotherhood)           | 500.00   |
| 6. Associational RA Leadership Training, RA Campcraft, Track Meet, RA Baseball, Volleyball, Pinewood Derby (RA)  | 500.00   |

|  |              |
|--|--------------|
| 7. WMU Leadership Training Materials, Assoc. Workshop at Ridgecrest, Assoc. activities for Acteens, GAs, Mission Friends, Annual Meeting (Assoc. WMU Director) ..... | 1,000.00     |
| 9. Evangelism (Evangelism Committee) .....   | 750.00       |
| 10. Seminars for Pastors (DOM) .....   | 750.00       |
| 11. South African Pastors (DOM) .....  | 500.00       |
| 12. 150th Annual Rally of NC Baptist Convention (DOM) .....  | 500.00       |
| 13. Two Family Life Conferences (located in Kings Mountain and Shelby) (Christian Life Committee) .....  | 1,000.00     |
| 14. Assoc. Youth Camp for Churches without Summer Program (CSM) .....  | 1,000.00     |
| 15. Mission Support Banquet, KMBA (Finance Committee) .....  | 500.00       |
| 16. Leadership Training for Pastors in Ebenezer Assoc. (Seminary Ext.) .....   | 500.00       |
| 17. Student Summer Worker (Backyard Bible Clubs, Day Camp, Puppets, etc.) (CSM) .....  | 1,500.00     |
| 18. Resort Ministries, Moss Lake, KM State Park (DOM) .....  | 200.00       |
| 19. Youth Evangelism Strategy (Baptist Youth/Christ Director) .....  | 400.00       |
| 20. Purchase Sites for Future Church Development (Exec. Comm.) .....   | 5,000.00     |
| 21. CSM Awareness Workshop (CSM) .....   | 500.00       |
| 22. Community Weekday Ministries (CSM)   |              |
| a. Big A Clubs - Materials, supplies and refreshments for 3 .....  | 625.00       |
| b. Alcohol, Drug Rehabilitation; materials, supplies, training .....   | 300.00       |
| c. Aging - materials, supplies, transp.; membership in Council on Aging ..   | 400.00       |
| 23. Youth and Family Services (CSM)  |              |
| a. Five Retreats for Junior High age Juveniles; Food, \$350; Camp rental, \$160; Materials, \$60 (1 wk. of camp) .....   | 1,000.00     |
| b. Ministry to ex-prisoners, Probationers; materials, training .....   | 150.00       |
| c. Ministry to Prisoners and Families; materials, training .....   | 250.00       |
| d. Special Olympics at G-W .....   | 150.00       |
| 24. Literacy and Tutoring Ministry (CSM)   |              |
| a. Materials for two workshops .....   | 250.00       |
| b. Resource Materials .....  | 75.00        |
| c. Honorarium, Workshop Leaders (2) .....  | 200.00       |
| d. Books, supplies .....   | 300.00       |
| 25. Migrant Ministries (CSM)   |              |
| a. Materials for Training Conference .....   | 50.00        |
| b. Materials for work, English and Spanish Bibles .....  | 40.00        |
| c. Supplies for Day Camp and VBS .....   | 200.00       |
| d. Emergency Assistance - food, clothing, medical, treats for children on trip to Health Department .....  | 400.00       |
| 26. Emergency Relief Ministry, approx. 20 families (CSM)   |              |
| a. Food at \$25 per family .....   | 500.00       |
| b. Utilities at \$25 per family .....  | 500.00       |
| c. Medicine at \$10 per family .....   | 200.00       |
| d. Rent at \$20 per family .....   | 400.00       |
| e. Transients .....  | 500.00       |
| 27. Miscellaneous (CSM)  |              |
| a. Expenses for State, SBC, HMB Personnel visiting during year .....   | 200.00       |
| b. Cookout and Volunteer Appreciation Meeting .....  | 300.00       |
| Total Mission Project  | \$25,190.00  |
| Grand Total Budget   | \$118,359.60 |

#### SUMMARY:

|   |              |
|---|--------------|
| I. Direct Mission Ministries .....          | 32,627.60    |
| II. Administrative Support Ministries ..... | 60,542.00    |
| III. Mission Projects .....                 | 25,190.00    |
| Grand Total Budget                          | \$118,359.60 |

( ) Parenthesis indicates the committee or individual to whom the person is responsible or the committee or person responsible for the project and authorized to use the funds.



**DIGEST OF CHURCH LETTERS**  
**1979**

|  |                 |
|--|-----------------|
| Disbursements for Local Work .....     | \$5,149,259.00  |
| Disbursements for All Purposes .....   | \$6,063,654.00  |
| Staff Salaries .....                   | \$1,775,200.00  |
| Property Values .....                  | \$23,606,350.00 |
| Total Receipts .....                   | \$5,502,424.00  |
| Gifts Per Member .....                 | \$200.56        |
| Gifts Per Member Coop. Program .....   | \$15.75         |
| Gifts Per Member All Missions .....    | \$33.34         |
| Cooperative Program .....              | \$432,005.00    |
| Associational Missions .....           | \$56,307.00     |
| State Missions .....                   | \$23,273.00     |
| Home Missions .....                    | \$60,861.00     |
| Foreign Missions .....                 | \$155,999.00    |
| Children's Homes .....                 | \$15,039.00     |
| Hospital .....                         | \$9,199.00      |
| Christian Education .....              | \$35,701.00     |
| Total for Missions .....               | \$914,395.00    |
| Baptisms .....                         | 484             |
| Church Membership .....                | 27,419          |
| Sunday School Enrollment .....         | 17,354          |
| Church Training Enrollment .....       | 3,758           |
| Average Sunday School Attendance ..... | 9,179           |

**KINGS MOUNTAIN BAPTIST ASSOCIATION  
HISTORICAL TABLE**

| Date | Place of Meeting            | Intro. Sermon    | Moderator   | Clerk            |
|------|-----------------------------|------------------|-------------|------------------|
| 1925 | Shelby First                | Rush Padgett     | J.W. Suttle | G.C. Page        |
| 1926 | Kings Mountain First        | G.P. Abernathy   | J.W. Suttle | G.C. Page        |
| 1927 | Double Shoals               | Zeno Wall        | J.W. Suttle | G.C. Page        |
| 1928 | Beaver Dam                  | J.L. Jenkins     | J.W. Suttle | G.C. Page        |
| 1929 | Boiling Springs             | C.J. Black       | J.W. Suttle | J.V. DeVinney    |
| 1930 | Patterson Springs           | Wallace Hartsell | J.W. Suttle | J.V. DeVinney    |
| 1931 | Zion                        | L.L. Jessup      | J.W. Suttle | J.V. DeVinney    |
| 1932 | New Bethel                  | D.F. Putnam      | J.W. Suttle | J.V. DeVinney    |
| 1933 | Patterson Grove             | T.J. Justice     | J.W. Suttle | J.V. DeVinney    |
| 1934 | New Prospect                | Zeno Wall        | J.W. Suttle | J.V. DeVinney    |
| 1935 | Poplar Springs              | A.G. Sargenat    | J.W. Suttle | J.V. DeVinney    |
| 1936 | Pleasant Grove              | W.G. Camp        | J.W. Suttle | J.V. DeVinney    |
| 1937 | Bethlehem                   | C.V. Martin      | J.W. Suttle | J.V. DeVinney    |
| 1938 | Sandy Plains                | J.L. Jenkins     | J.W. Suttle | J.V. DeVinney    |
| 1939 | Pleasant Hill               | W.A. Hoffman     | J.W. Suttle | J.W. Costner     |
| 1940 | Carpenter's Grove           | W.A. Elam        | J.W. Suttle | J.W. Costner     |
| 1941 | Elizabeth                   | A.M. Kiser       | J.W. Suttle | J.W. Costner     |
| 1942 | New Hope                    | W.P. Biggerstaff | J.W. Suttle | J.W. Costner     |
| 1943 | Shelby First                | D.F. Putnam      | J.W. Suttle | J.W. Costner     |
| 1944 | Double Springs              |                  |             |                  |
|      | Boiling Springs             | W.A. Ayers       | J.W. Suttle | J.W. Costner     |
|      | Flint Hill                  |                  |             |                  |
| 1945 | Fallston, Waco              | Zeno Wall        | J.W. Suttle | J.W. Costner     |
| 1946 | Union, Patterson Grove      | C.C. Crow        | J.W. Suttle | Lawrence Roberts |
| 1947 | Ross Grove, New Bethel      | W.W. Harris      | J.W. Suttle | Lawrence Roberts |
| 1948 | Casar, Dover, Shelby Second | D. Boyd Cannon   | J.W. Suttle | Lawrence Roberts |
| 1949 | Beaver Dam, Dover, Calvary  | Jesse Blalock    | J.W. Suttle | Lawrence Roberts |
| 1950 | Double Springs, G-W         | J.N. Barnett     | J.W. Suttle | Lawrence Roberts |
| 1951 | College, Double Shoals      |                  |             |                  |
|      | Pleasant Hill, Temple       | J.R. Cantrell    | J.W. Suttle | Lawrence Roberts |
|      | Poplar Springs              |                  |             |                  |
| 1952 | Lattimore, Bethany          | Homer O. Baker   | J.W. Suttle | Lawrence Roberts |
|      | Norman's Grove              |                  |             |                  |

| Date | Place of Meeting                            | Intro. Sermon     | Moderator         | Clerk             |
|------|---|-------------------|-------------------|-------------------|
| 1953 | Calvary, Shelby First, New Buffalo          | Harlan Harris     | J. W. Suttle      | Lawrence Roberts  |
| 1954 | Kings Mountain Second, Lawndale, Oak Grove  | Burley Turner     | C. C. Crow        | Lawrence Roberts  |
| 1955 | Zion, New Prospect, Pleasant Ridge          | John E. Lawrence  | C. O. Greene      | Lawrence Roberts  |
| 1956 | Eastside (S), Sandy Plains Polkville        | Oscar Funderburke | C. O. Greene      | Lawrence Roberts  |
| 1957 | Gardner-Webb, Boiling Springs               | Harold House      | E. B. Hicks       | Lawrence Roberts  |
| 1958 | Elizabeth, Shelby Second                    | T. W. Estes       | Oscar Funderburke | Lawrence Roberts  |
| 1959 | Fallston, New Bethel                        | Roger Smith       | Oscar Funderburke | Lawrence Roberts  |
| 1960 | Pleasant Ridge                              | J. E. Lawrence    | Oscar Funderburke | Lawrence Roberts  |
| 1961 | Zoar  | J. Z. Bracy       | Horace Easom      | Lawrence Roberts  |
| 1962 | Kings Mountain First                        | B. L. Kincaid     | E. M. Smith       | Lawrence Roberts  |
| 1963 | New Hope                                    | Leonard Thomas    | E. M. Smith       | Lawrence Roberts  |
| 1964 | Waco  | D. A. B. Wood     | James Holder      | Leroy Sisk        |
| 1965 | Lawndale, Zion                              | Coy Dellinger     | James Holder      | Judy Blanton      |
| 1966 | Double Springs                              | Joseph T. McClain | James Holder      | Billy G. Washburn |
| 1967 | Shelby First                                | Norman Brown      | C. A. Kirby, Jr.  | Hugh Borders      |
| 1968 | David, Patterson Grove                      | James Stamey      | C. A. Kirby, Jr.  | Joseph Cabaniss   |
| 1969 | Bethlehem, Patterson Springs                | W. J. Yeaman      | James Stamey      | Joseph Cabaniss   |
| 1970 | Elizabeth                                   | Cline Borders     | James Stamey      | Joseph Cabaniss   |
| 1971 | Casar, New Bethel                           | Mac Evington      | Russell Fitts     | Joseph Cabaniss   |
| 1972 | Poplar Springs, Boiling Springs             | Joseph Sanders    | Russell Fitts     | Joseph Cabaniss   |
| 1973 | Shelby First                                | Richard Plyler    | Roland Leath      | Joseph Cabaniss   |
| 1974 | Kings Mountain First, Kings Mountain Second | Russell Fitts     | Roland Leath      | Joseph Cabaniss   |
| 1975 | Grover, New Hope                            | Fred Mauney       | Carlos Young      | Joseph Cabaniss   |
| 1976 | Elizabeth                                   | Max Linnens       | Carlos Young      | Joseph Cabaniss   |
| 1977 | Polkville                                   | C. A. Kirby, Jr.  | William McDaniel  | Joseph Cabaniss   |
| 1978 | Pleasant Ridge, Shelby First                | Gene Watterson    | William McDaniel  | Joseph Cabaniss   |
| 1979 | Eastside, Shelby                            | Charles McMillan  | Daniel H. Jolly   | Joseph Cabaniss   |



Year Ending September 30, 1979

**TABLE A CHURCH MEMBERSHIP**  
**KINGS MOUNTAIN BAPTIST ASSOCIATION**  
 State of North Carolina  
 Joseph E. Cabaniss, Assoc. Clerk  
 Box 174, Shelby, North Carolina 28150

\*See Below

Year Organized at a Church

Location

Services held on Sundays

Total Baptisms

Other addresses (by letter, statement, etc.)

Members lost (by letter, death, statement, etc.)

Present resident members

Present nonresident members

Grand total present members

No members received from non Baptist Churches

No members left to non-Baptist Churches

Value of pastor's home if owned by pastor's church

Value of church property including pastor's home

Total church debt at end of this fiscal year

County

PASTORS & ADDRESSES (INCLUDE ZIP CODE)

CHURCHES

| CHURCHES          | PASTORS & ADDRESSES (INCLUDE ZIP CODE)                    | County    | Year Organized at a Church | Location | Services held on Sundays | Total Baptisms | Other addresses (by letter, statement, etc.) | Members lost (by letter, death, statement, etc.) | Present resident members | Present nonresident members | Grand total present members | No members received from non Baptist Churches | No members left to non-Baptist Churches | Value of pastor's home if owned by pastor's church | Value of church property including pastor's home | Total church debt at end of this fiscal year |
|-------------------|---|-----------|----------------------------|----------|--------------------------|----------------|--|--|--------------------------|-----------------------------|-----------------------------|---|---|--|--|--|
| Macedonia         | G.T. Patterson, Rt. 4, Box 182-A, Kings Mtn., NC 28086    | Cleveland | 1920                       | 4        | X                        | 14             | 12   | 0  | 325                      | 115                         | 440                         | 0   | 1                                       | 35,000   | 200,000  | 43,899                                       |
| Midview           | Fred F. Wolfe, Rt. 4, Box 459, Kings Mtn., NC 28086       | Cleveland | 1949                       | 2        | X                        | 12             | 0  | 6  | 189                      | 14                          | 203                         | 0   | 0                                       | 60,000   | 500,000  | 303  |
| Mt. Sinai         | Brookus W. McCall, Rt. 2, Box 372, Shelby, NC 28150       | Cleveland | 1948                       | 1        | X                        | 5              | 10   | 6  | 289                      | 68                          | 357                         | 0   | 0                                       | 60,000   | 500,000  | 0  |
| Mulle Memorial    | Donald W. Dellinger, Rt. 1575 N.Oak Dr., Shelby, NC 28150 | Cleveland | 1929                       | 1        | X                        | 3              | 11   | 21   | 240                      | 30                          | 270                         | 0   | 2                                       | 30,000   | 300,000  | 77,000                                       |
| New Bethel        | Donald Ledbetter, Box 137, Lenoirville, NC 28090          | Cleveland | 1848                       | 1        | X                        | 2              | 6  | 15   | 189                      | 45                          | 234                         | 2   | 2                                       | 35,000   | 322,500  | 4,106  |
| New Buffalo       | None  | Cleveland | 1943                       | 1        | X                        | 2              | 10   | 72   | 120                      | 174                         | 294                         | 0   | 0                                       | 40,000   | 200,000  | 0  |
| New Camp Creek    | Sherman Ross, Rt. 7, Box 97, Shelby, NC 28150             | Cleveland | 1943                       | 1        | X                        | 6              | 4  | 21   | 376                      | 41                          | 417                         | 0   | 1                                       | 20,000   | 200,000  | 0  |
| New Hope          | William H. Gossett, Rt. 233, Earl, NC 28038               | Cleveland | 1874                       | 1        | X                        | 3              | 0  | 6  | 170                      | 25                          | 195                         | 0   | 2                                       | 50,000   | 375,000  | 0  |
| New Prospect      | M.T. Collins, Rt. 1, Box 307, Shelby, NC 28150            | Cleveland | 1854                       | 1        | X                        | 3              | 0  | 5  | 91                       | 68                          | 159                         | 0   | 0                                       | 65,000   | 0  | 0  |
| Norman's Grove    | C.O. Greene, Rt. 1, Lenoirville, NC 28090                 | Cleveland | 1910                       | 3        | X                        | 3              | 0  | 0  | 0                        | 0                           | 0                           | 0   | 0                                       | 0  | 0  | 0  |
| Northside         | Stanley Webb, Rt. 2, Box 864, Shelby, NC 28150            | Cleveland | 1975                       | 7        | X                        | 3              | 14   | 9  | 136                      | 8                           | 144                         | 1   | 0                                       | 135,950  | 30,000   | 0  |
| Oak Grove         | William H. Gossett, Rt. 3, Box 331, Kings Mtn., NC 28086  | Cleveland | 1897                       | 1        | X                        | 7              | 8  | 19   | 497                      | 74                          | 571                         | 1   | 0                                       | 25,000   | 200,000  | 39,321                                       |
| Oak View          | Richard Plyler, Rt. 1, Box 46, Kings Mtn., NC 28086       | Cleveland | 1938                       | 1        | X                        | 3              | 0  | 9  | 200                      | 31                          | 231                         | 0   | 2                                       | 16,000   | 210,000  | 0  |
| Patterson Grove   | Harvey Keeler, Rt. 1, Groves, NC 28073                    | Cleveland | 1894                       | 1        | X                        | 0              | 6  | 10   | 258                      | 58                          | 316                         | 3   | 1                                       | 33,000   | 600,000  | 0  |
| Patterson Springs | Clyde O. Hamrick, 604 Northern St., Shelby, NC 28150      | Cleveland | 1895                       | 3        | X                        | 2              | 6  | 19   | 507                      | 77                          | 584                         | 0   | 1                                       | 35,500   | 490,000  | 20,000                                       |
| Peach Street      | Ansel Center, 104-A Center St., Kings Mtn., NC 28086      | Cleveland | 1954                       | 6        | X                        | 0              | 3  | 3  | 51                       | 7                           | 58                          | 0   | 0                                       | 25,000   | 200,000  | 0  |
| Fiedmont          | Randall Nunton, Rt. 5, Box 474, Shelby, NC 28150          | Cleveland | 1955                       | 4        | X                        | 4              | 4  | 3  | 202                      | 10                          | 212                         | 0   | 0                                       | 50,000   | 94,000   | 34,000                                       |
| Plains View       | Rose M. Feagler, Rt. 5, Box 474, Shelby, NC 28150         | Cleveland | 1947                       | 1        | X                        | 3              | 18   | 25   | 363                      | 79                          | 442                         | 0   | 0                                       | 52,000   | 110,000  | 0  |
| Pleasant Grove    | Ned Baedner, Rt. 6, Shelby, NC 28150                      | Cleveland | 1878                       | 1        | X                        | 1              | 7  | 10   | 250                      | 55                          | 305                         | 0   | 0                                       | 45,000   | 250,000  | 0  |
| Pleasant Mill     | Joel Jenkins, Jr., Rt. 3, Shelby, NC 28150                | Cleveland | 1851                       | 1        | X                        | 1              | 7  | 10   | 250                      | 55                          | 305                         | 0   | 0                                       | 30,000   | 303,020  | 300,700                                      |
| Pleasant Ridge    | Alton Martin, Box 255, Polkville, NC 28136                | Cleveland | 1911                       | 1        | X                        | 5              | 12   | 38   | 341                      | 173                         | 514                         | 0   | 1                                       | 50,000   | 400,000  | 0  |
| Polkville         | Clyde Chapman, Rt. 2, Box 44, Shelby, NC 28150            | Cleveland | 1898                       | 1        | X                        | 16             | 12   | 12   | 343                      | 56                          | 399                         | 3   | 2                                       | 40,000   | 374,000  | 11,303                                       |
| Poplar Springs    | Johnny M. Bridges, 1138 Strawberry Rd., Shelby, NC 28150  | Cleveland | 1949                       | 7        | X                        | 13             | 13   | 16   | 546                      | 204                         | 750                         | 3   | 2                                       | 40,000   | 646,800  | 34,020                                       |
| Purnam Memorial   | David E. Lucas, Rt. 7, Shelby, NC 28150                   | Cleveland | 1881                       | 7        | X                        | 2              | 6  | 12   | 327                      | 20                          | 347                         | 0   | 0                                       | 65,000   | 350,000  | 0  |
| Ross Grove        | Woodrow Wall, Rt. 10, Box 233A, Shelby, NC 28150          | Cleveland | 1881                       | 7        | X                        | 2              | 6  | 12   | 269                      | 53                          | 322                         | 0   | 0                                       | 60,000   | 310,000  | 0  |
| Sandy Plains      | Gene Watterson, Box 1360, Shelby, NC 28150                | Cleveland | 1854                       | 1        | X                        | 29             | 46   | 88   | 1,985                    | 232                         | 2,217                       | 6   | 7                                       | 0  | 2,557,760  | 42,750                                       |
| Shelby First      | W.J. Lockaby, 1170 Peach St., Shelby, NC 28150            | Cleveland | 1908                       | 6        | X                        | 5              | 14   | 32   | 542                      | 105                         | 647                         | 0   | 1                                       | 60,000   | 998,000  | 348,098                                      |
| Shelby Second     | Robert Austin, 207 Woodlith St., Shelby, NC 28150         | Cleveland | 1845                       | 4        | X                        | 4              | 12   | 24   | 391                      | 82                          | 473                         | 4   | 0                                       | 650,000  | 650,000  | 9,647  |
| Temple            | Tom Walters, Rt. 3, Shelby, NC 28150                      | Cleveland | 1885                       | 1        | X                        | 15             | 9  | 6  | 269                      | 79                          | 348                         | 24  | 2                                       | 60,000   | 290,000  | 0  |
| Union             | None  | Cleveland | 1948                       | 1        | X                        | 0              | 2  | 4  | 27                       | 41                          | 68                          | 0   | 0                                       | 0  | 35,000   | 0  |
| Victory           | Royce Ballew, Box 79, Waco, NC 28169                      | Cleveland | 1842                       | 2        | X                        | 7              | 3  | 10   | 262                      | 92                          | 354                         | 0   | 1                                       | 60,000   | 480,000  | 639  |
| Waco              | Lero Hudson, Rt. 1, Casser, NC 28020                      | Cleveland | 1925                       | 1        | X                        | 2              | 3  | 3  | 103                      | 60                          | 163                         | 0   | 0                                       | 50,000   | 0  | 0  |
| Wallace Grove     | Roger Webb, 1370 Newcover Dr., Kings Mtn., NC 28086       | Cleveland | 1950                       | 1        | X                        | 2              | 3  | 3  | 37                       | 40                          | 77                          | 0   | 0                                       | 440,813  | 0  | 0  |
| Newtown           | Jerry King, 1407 Benson Rd., Shelby, NC 28150             | Cleveland | 1961                       | 6        | X                        | 18             | 43   | 31   | 568                      | 81                          | 649                         | 10  | 2                                       | 0  | 595,000  | 0  |
| Newview           | Russell Fitts, Rt. 1, Lenoirville, NC 28090               | Cleveland | 1816                       | 1        | X                        | 5              | 5  | 9  | 371                      | 35                          | 406                         | 2   | 1                                       | 42,500   | 405,000  | 22,390                                       |
| Zion              | Daniel N. Jolly, Box 1284, Shelby, NC 28150               | Cleveland | 1837                       | 7        | X                        | 9              | 12   | 24   | 415                      | 149                         | 564                         | 0   | 0                                       | 42,500   | 405,000  | 22,390                                       |
| Zoar              | None  | Cleveland | 1837                       | 7        | X                        | 485            | 721  | 1,004  | 21,988                   | 5,122                       | 27,419                      | 100   | 54                                      | 1,370,845  | 23,606,350                                       | 1,879,999                                    |
| TOTALS            |   |           |                            |          |                          |                |  |  |                          |                             |                             |   |   |  |  |  |

\* 1-Open Country, 2-Village (under 500 pop.), 3-Town (500-2,499), 4-Small City (2,500-9,999), 5-Smalltown, 6-Metropolitan, 7-Suburban, 8-City (10,000-49,999), 8-Downtown, 9-Nighttown, 0-Suburban, 10-City (50,000 up)



Year Ending September 30, 1979

TABLE B SUNDAY SCHOOL

KINGS MOUNTAIN BAPTIST ASSOCIATION

State of North Carolina

Royce Ballew, Assoc. Sunday School Director

Box 79, Waco, North Carolina 28169

| CHURCHES          | SUNDAY SCHOOL DIRECTORS & ADDRESSES (INCLUDE ZIP CODE) |  |  |  |   |                                |                                       |                        |                      |                             |                                    |  |   | Total enrolled in Bible Study | Enrollment Church Y & S | Mission Y & S | Total Y & S enrollment |                              |                   |      |
|-------------------|--|--|--|--|---|--------------------------------|---------------------------------------|------------------------|----------------------|-----------------------------|------------------------------------|--|---|-------------------------------|-------------------------|---------------|------------------------|------------------------------|-------------------|------|
|                   | Cadre enrollment (Birth to 2 years)                    | Preschool enrollment (Birth through 5 years) | Children enrollment (6-11 years or grades 1-4) | Young adult enrollment—Single (17-21 years or grades 7-12) | Young adult enrollment—Married (23 years or H.S. graduation through 29 years) | Adult enrollment (30-55 years) | Senior adult enrollment (56 and over) | Adults away enrollment | Homebound enrollment | General officers enrollment | Teachers of missions (of churches) | Total enrolling Sunday School enrollment | Average weekly Sunday School attendance |                               |                         |               |                        | Number of Bible Study groups | Male Study groups |      |
| Macedonia         | 0  | 32   | 43   | 46   | 29  | 10                             | 97                                    | 34                     | 0                    | 3                           | 0                                  | 298                                      | 170                                     | 0                             | 0                       | 288           | 105                    | 10                           | 115               |      |
| Mt. Sinai         | 5  | 35   | 37   | 20   | 14  | 32                             | 68                                    | 24                     | 5                    | 2                           | 0                                  | 80                                       | 54                                      | 0                             | 0                       | 80            | 107                    | 0                            | 107               |      |
| Mt. Zion          | 5  | 31   | 30   | 14   | 14  | 16                             | 16                                    | 27                     | 5                    | 3                           | 0                                  | 271                                      | 161                                     | 0                             | 0                       | 271           | 112                    | 0                            | 112               |      |
| Mt. Zion          | 5  | 11   | 10   | 14   | 16  | 16                             | 27                                    | 24                     | 5                    | 3                           | 0                                  | 107                                      | 70                                      | 0                             | 0                       | 107           | 88                     | 0                            | 88                |      |
| Mt. Zion          | 5  | 19   | 13   | 19   | 6   | 25                             | 41                                    | 30                     | 0                    | 0                           | 3                                  | 180                                      | 98                                      | 0                             | 0                       | 180           | 36                     | 0                            | 36                |      |
| New Buffalo       | 0  | 16   | 15   | 24   | 9   | 73                             | 12                                    | 0                      | 3                    | 3                           | 0                                  | 171                                      | 81                                      | 0                             | 0                       | 171           | 80                     | 0                            | 80                |      |
| New Camp Creek    | 0  | 22   | 32   | 40   | 10  | 36                             | 60                                    | 36                     | 0                    | 25                          | 0                                  | 264                                      | 117                                     | 0                             | 0                       | 264           | 30                     | 0                            | 30                |      |
| New Hope          | 0  | 19   | 21   | 27   | 39  | 24                             | 39                                    | 24                     | 0                    | 6                           | 0                                  | 136                                      | 66                                      | 0                             | 0                       | 136           | 48                     | 0                            | 48                |      |
| New Prospect      | 0  | 19   | 10   | 9  | 10  | 7                              | 22                                    | 35                     | 0                    | 2                           | 0                                  | 104                                      | 51                                      | 0                             | 0                       | 104           | 0                      | 0                            | 0                 |      |
| Norant's Grove    | 0  | 19   | 10   | 9  | 10  | 7                              | 22                                    | 35                     | 0                    | 2                           | 0                                  | 104                                      | 51                                      | 0                             | 0                       | 104           | 0                      | 0                            | 0                 |      |
| Northside         | 0  | 5  | 8  | 19   | 3   | 0                              | 31                                    | 0                      | 0                    | 0                           | 3                                  | 69                                       | 46                                      | 1                             | 0                       | 69            | 86                     | 0                            | 86                |      |
| Oak Grove         | 0  | 45   | 72   | 63   | 10  | 43                             | 100                                   | 53                     | 3                    | 0                           | 4                                  | 393                                      | 204                                     | 0                             | 0                       | 393           | 157                    | 0                            | 157               |      |
| Oak View          | 7  | 10   | 20   | 8  | 12  | 17                             | 26                                    | 14                     | 0                    | 4                           | 0                                  | 118                                      | 79                                      | 0                             | 0                       | 118           | 46                     | 0                            | 46                |      |
| Patterson Grove   | 0  | 37   | 37   | 41   | 0   | 39                             | 51                                    | 32                     | 0                    | 2                           | 0                                  | 239                                      | 158                                     | 0                             | 0                       | 239           | 10                     | 0                            | 10                |      |
| Patterson Springs | 0  | 26   | 53   | 35   | 12  | 25                             | 89                                    | 29                     | 0                    | 9                           | 0                                  | 44                                       | 135                                     | 0                             | 0                       | 44            | 100                    | 0                            | 100               |      |
| Peach Street      | 5  | 5  | 2  | 2  | 6   | 14                             | 0                                     | 0                      | 0                    | 0                           | 4                                  | 28                                       | 13                                      | 1                             | 12                      | 56            | 1                      | 0                            | 1                 |      |
| Piedmont          | 0  | 11   | 19   | 12   | 0   | 9                              | 19                                    | 17                     | 0                    | 0                           | 3                                  | 90                                       | 64                                      | 0                             | 0                       | 90            | 67                     | 0                            | 67                |      |
| Pleasant Grove    | 0  | 7  | 17   | 58   | 0   | 33                             | 21                                    | 12                     | 0                    | 3                           | 0                                  | 151                                      | 125                                     | 0                             | 0                       | 151           | 100                    | 0                            | 100               |      |
| Pleasant Hill     | 0  | 44   | 45   | 40   | 16  | 18                             | 91                                    | 27                     | 0                    | 0                           | 3                                  | 284                                      | 171                                     | 0                             | 6                       | 290           | 55                     | 0                            | 55                |      |
| Pleasant Ridge    | 3  | 20   | 28   | 24   | 1   | 10                             | 35                                    | 73                     | 15                   | 5                           | 0                                  | 216                                      | 110                                     | 0                             | 0                       | 216           | 140                    | 0                            | 140               |      |
| Polkville         | 0  | 26   | 60   | 36   | 10  | 46                             | 49                                    | 37                     | 0                    | 10                          | 6                                  | 280                                      | 181                                     | 0                             | 0                       | 280           | 83                     | 0                            | 83                |      |
| Poplar Springs    | 0  | 73   | 71   | 59   | 20  | 40                             | 125                                   | 43                     | 1                    | 38                          | 10                                 | 22                                       | 502                                     | 302                           | 0                       | 0             | 502                    | 189                          | 0                 | 189  |
| Putnam Memorial   | 0  | 11   | 32   | 39   | 10  | 10                             | 52                                    | 12                     | 0                    | 0                           | 3                                  | 169                                      | 100                                     | 0                             | 0                       | 169           | 74                     | 0                            | 74                |      |
| Rose Grove        | 0  | 19   | 15   | 14   | 12  | 13                             | 63                                    | 0                      | 0                    | 2                           | 4                                  | 16                                       | 154                                     | 88                            | 0                       | 17            | 181                    | 75                           | 0                 | 75   |
| Sandy Plains      | 0  | 7  | 24   | 23   | 0   | 50                             | 31                                    | 0                      | 0                    | 4                           | 0                                  | 139                                      | 69                                      | 0                             | 0                       | 139           | 30                     | 0                            | 30                |      |
| Shelby First      | 10   | 134  | 163  | 108  | 73  | 496                            | 310                                   | 95                     | 90                   | 12                          | 130                                | 1759                                     | 786                                     | 1                             | 0                       | 1759          | 334                    | 286                          | 620               |      |
| Shelby Second     | 0  | 28   | 43   | 55   | 17  | 14                             | 90                                    | 112                    | 0                    | 9                           | 7                                  | 375                                      | 198                                     | 0                             | 0                       | 375           | 198                    | 0                            | 198               |      |
| Simple Union      | 0  | 33   | 47   | 29   | 0   | 18                             | 69                                    | 17                     | 0                    | 0                           | 6                                  | 192                                      | 96                                      | 7                             | 20                      | 192           | 85                     | 25                           | 110               |      |
| Victory           | 1  | 6  | 5  | 5  | 3   | 26                             | 3                                     | 26                     | 0                    | 0                           | 4                                  | 50                                       | 31                                      | 0                             | 0                       | 50            | 23                     | 0                            | 23                |      |
| Waco              | 3  | 35   | 38   | 35   | 6   | 32                             | 51                                    | 21                     | 5                    | 0                           | 6                                  | 19                                       | 247                                     | 103                           | 0                       | 0             | 247                    | 95                           | 0                 | 95   |
| Wallace Grove     | 0  | 3  | 17   | 19   | 18  | 0                              | 19                                    | 0                      | 0                    | 0                           | 3                                  | 75                                       | 41                                      | 17                            | 3                       | 75            | 0                      | 0                            | 0                 |      |
| Westview          | 3  | 4  | 6  | 0  | 4   | 7                              | 16                                    | 0                      | 0                    | 5                           | 0                                  | 39                                       | 13                                      | 17                            | 3                       | 39            | 0                      | 0                            | 0                 |      |
| Westview          | 52   | 87   | 84   | 25   | 33  | 138                            | 46                                    | 0                      | 0                    | 0                           | 0                                  | 472                                      | 226                                     | 0                             | 0                       | 472           | 150                    | 0                            | 150               |      |
| Zion              | 9  | 21   | 37   | 0  | 10  | 66                             | 37                                    | 0                      | 0                    | 7                           | 0                                  | 221                                      | 136                                     | 0                             | 0                       | 221           | 76                     | 0                            | 76                |      |
| Zion              | 100  | 1755   | 2422   | 2417   | 921   | 1657                           | 4689                                  | 2340                   | 183                  | 369                         | 326                                | 351                                      | 7354                                    | 9179                          | 40                      | 304           | 16094                  | 5775                         | 481               | 6021 |

Year Ending September 30, 1979

**TABLE C CHURCH TRAINING**  
**KINGS MOUNTAIN BAPTIST ASSOCIATION**  
 State of North Carolina  
 Broadus Heatherly, Assoc. Church Training Director  
 Route 2, Box 272, Shelby, North Carolina 28150

| CHURCHES               | CHURCH TRAINING DIRECTORS & ACCESSIBLE (INCLUDE ZIP CODE) |    |    |     |    |    |    |    |     |     | New Church Member Training Participation |          |       |       |
|------------------------|---|----|----|-----|----|----|----|----|-----|-----|--|----------|-------|-------|
|                        | 18  | 19 | 20 | 21  | 22 | 23 | 24 | 25 | 26  | 27  | 28                                       | Children | Youth | Adult |
| Allen Memorial         | 0   | 5  | 5  | 9   | 0  | 3  | 0  | 0  | 17  | 21  | 0  | 0        | 0     | 0     |
| Berkey Inn             | 4   | 7  | 14 | 16  | 0  | 1  | 0  | 0  | 42  | 25  | 0  | 0        | 0     | 0     |
| Berkey                 | 0   |    |    |     |    |    |    |    |     |     |  |          |       |       |
| Berchal                | 22  | 50 | 35 | 118 | 0  | 5  | 0  | 0  | 230 | 154 | 0  | 0        | 0     | 0     |
| Berchheim              | 6   | 20 | 21 | 40  | 0  | 2  | 0  | 0  | 89  | 48  | 0  | 0        | 0     | 0     |
| Boiling Springs        |   |    |    |     |    |    |    |    |     |     |  |          |       |       |
| Buffalo                | 52  | 41 | 88 | 59  | 0  | 6  | 0  | 0  | 244 | 131 | 0  | 0        | 0     | 0     |
| Calvary                | 11  | 11 | 20 | 40  | 0  | 4  | 0  | 0  | 86  | 54  | 0  | 0        | 0     | 0     |
| Carpenter's Grove      | 23  | 36 | 45 | 79  | 0  | 3  | 0  | 0  | 186 | 78  | 0  | 0        | 0     | 0     |
| Cnaar                  | 0   | 4  | 2  | 18  | 0  | 0  | 0  | 0  | 24  | 8   | 0  | 0        | 0     | 0     |
| Christian Freedom      |   |    |    |     |    |    |    |    |     |     |  |          |       |       |
| Churchill Drive        | 0   | 4  | 3  | 9   | 0  | 3  | 0  | 0  | 19  | 18  | 0  | 0        | 0     | 0     |
| Community              | 0   |    |    |     |    |    |    |    |     |     |  |          |       |       |
| David                  | 10  | 10 | 20 | 36  | 0  | 2  | 0  | 0  | 82  | 33  | 0  | 0        | 0     | 0     |
| Double Shoals          | 0   | 6  | 7  | 13  | 0  | 0  | 0  | 0  | 26  | 12  | 0  | 0        | 0     | 0     |
| Double Springs         |   |    |    |     |    |    |    |    |     |     |  |          |       |       |
| Dover                  | 1   | 16 | 13 | 30  | 0  | 1  | 0  | 0  | 61  | 50  | 0  | 0        | 0     | 0     |
| Eastside, Kings Mtn.   | 7   | 10 | 34 | 37  | 0  | 3  | 0  | 0  | 91  | 48  | 0  | 0        | 0     | 0     |
| Eastside, Shelby       | 6   | 15 | 18 | 40  | 0  | 3  | 0  | 0  | 82  | 58  | 0  | 0        | 0     | 0     |
| Elizabeth              | 0   |    |    |     |    |    |    |    |     |     |  |          |       |       |
| Elliotts Memorial      |   |    |    |     |    |    |    |    |     |     |  |          |       |       |
| Zmanuel                | 1   | 3  | 7  | 29  | 0  | 8  | 0  | 0  | 48  | 16  | 0  | 0        | 0     | 0     |
| Faith                  | 8   | 2  | 7  | 21  | 0  | 5  | 0  | 0  | 43  | 45  | 17                                       | 7        | 21    |       |
| Fallston               | 0   |    |    |     |    |    |    |    |     |     |  |          |       |       |
| Flint Hill             | 29  | 33 | 31 | 76  | 0  | 3  | 0  | 0  | 172 | 108 | 4  | 4        | 17    |       |
| Grover First           |   |    |    |     |    |    |    |    |     |     |  |          |       |       |
| Highland               | 2   | 20 | 14 | 15  | 0  | 1  | 0  | 0  | 52  | 41  | 6  | 0        | 2     |       |
| Immanuel               |   |    |    |     |    |    |    |    |     |     |  |          |       |       |
| Kings Mountain         | 4   | 6  | 7  | 15  | 0  | 2  | 0  | 0  | 22  | 24  | 0  | 3        | 4     |       |
| Kings Mountain, First  | 4   | 4  | 8  | 8   | 0  | 0  | 0  | 0  | 20  | 0   | 0  | 0        | 0     |       |
| Kings Mountain, Second | 3   | 16 | 35 | 48  | 0  | 1  | 0  | 0  | 103 | 52  | 4  | 3        | 10    |       |
| Lettsome               |   |    |    |     |    |    |    |    |     |     |  |          |       |       |
| Landale                | 8   | 10 | 18 | 31  | 0  | 2  | 0  | 0  | 69  | 38  | 0  | 0        | 0     | 0     |
| Lily Memorial          | 0   | 15 | 13 | 12  | 0  | 0  | 0  | 0  | 47  | 25  | 0  | 0        | 0     | 0     |
| Love Valley            | 14  | 25 | 11 | 30  | 0  | 3  | 0  | 0  | 84  | 52  | 0  | 0        | 0     | 0     |
|                        | 5   | 5  | 8  | 9   | 0  | 0  | 0  | 0  | 27  | 18  | 0  | 0        | 0     | 0     |



Year Ending September 30, 1979

**TABLE C CHURCH TRAINING**

**KINGS MOUNTAIN BAPTIST ASSOCIATION**

State of North Carolina  
Broadus Heathery, Assoc. Church Training Director  
Route 2, Box 272, Shelby, North Carolina 28150

CHURCHES

CHURCH TRAINING DIRECTORIES & ADDRESSES (INCLUDE ZIP CODE)

| Church            | Preschool enrollment<br>(5 years and under—not in school) | Children enrolled<br>(6-11 years or Grades 1-5) | Youth enrollment<br>(12-17 years or Grades 7-12) | Adult enrollment<br>(18 and over) | Equipment Centers | Hold File enrollment | General officers enrollment | Enrollment of missional<br>of church | Total Church<br>Training enrollment | Average weekly Church<br>Training attendance | New Church Member<br>Training Participation |       |       |
|-------------------|---|---|--|-----------------------------------|-------------------|----------------------|-----------------------------|--------------------------------------|-------------------------------------|--|---|-------|-------|
|                   |   |   |  |                                   |                   |                      |                             |                                      |                                     |  | Children                                    | Youth | Adult |
| Macedonia         | 0   | 0   | 0  | 0                                 | 0                 | 0                    | 0                           | 0                                    | 0                                   | 0  | 0   | 0     | 0     |
| Midview           | 23  | 24  | 15   | 38                                | 0                 | 15                   | 4                           | 4                                    | 119                                 | 59   | 0   | 0     | 0     |
| Mount Zion        | 5   | 13  | 11   | 19                                | 0                 | 0                    | 3                           | 3                                    | 51                                  | 38   | 0   | 0     | 0     |
| Mount Memorial    | 8   | 7   | 4  | 17                                | 0                 | 0                    | 1                           | 1                                    | 37                                  | 27   | 0   | 0     | 0     |
| New Bethel        |   |   |  |                                   |                   |                      |                             |                                      |                                     |  |   |       |       |
| New Buffalo       | 5   | 8   | 20   | 38                                | 0                 | 0                    | 2                           | 2                                    | 73                                  | 50   |   |       |       |
| New Camp Creek    |   |   |  |                                   |                   |                      |                             |                                      |                                     |  |   |       |       |
| New Hope          | 0   | 0   | 0  | 12                                | 0                 | 0                    | 3                           | 3                                    | 15                                  | 7  | 0   | 0     | 0     |
| New Prospect      | 7   | 10  | 17   | 26                                |                   |                      | 2                           |                                      | 62                                  | 39   |   |       |       |
| Norman's Grove    | 0   |   |  |                                   |                   |                      |                             |                                      |                                     |  |   |       |       |
| Northside         | 8   | 18  | 21   | 41                                | 0                 | 0                    | 3                           | 3                                    | 91                                  | 44   | 0   | 0     | 0     |
| Oak Grove         | 3   | 11  | 12   | 29                                | 0                 | 15                   | 1                           | 1                                    | 56                                  | 35   | 0   | 0     | 0     |
| Oak View          | 3   | 12  | 18   | 18                                | 0                 | 0                    | 3                           | 3                                    | 54                                  | 47   | 0   | 0     | 0     |
| Patterson Grove   | 12  | 27  | 19   | 26                                |                   |                      |                             |                                      |                                     |  |   |       |       |
| Patterson Springs |   |   |  |                                   |                   |                      |                             |                                      |                                     |  |   |       |       |
| Peach Street      | 0   |   |  |                                   |                   |                      |                             |                                      |                                     |  |   |       |       |
| Piedmont          | 5   | 9   | 4  | 12                                | 0                 | 0                    | 2                           | 2                                    | 32                                  | 27   | 0   | 0     | 0     |
| Plains View       | 0   |   |  |                                   |                   |                      |                             |                                      |                                     |  |   |       |       |
| Plains View       | 12  | 19  | 16   | 15                                | 0                 | 0                    | 4                           | 4                                    | 66                                  | 31   | 6   | 0     | 0     |
| Pleasant Grove    | 11  | 22  | 23   | 14                                | 0                 | 0                    | 3                           | 3                                    | 73                                  | 55   | 16  | 0     | 0     |
| Pleasant Hill     |   |   |  |                                   |                   |                      |                             |                                      |                                     |  |   |       |       |
| Pleasant Ridge    | 0   | 14  | 20   | 34                                | 0                 | 0                    | 2                           | 2                                    | 70                                  | 34   | 0   | 0     | 0     |
| Polkville         |   |   |  |                                   |                   |                      |                             |                                      |                                     |  |   |       |       |
| Poplar Springs    | 16  | 30  | 25   | 42                                | 0                 | 0                    | 2                           | 2                                    | 115                                 | 91   | 0   | 0     | 0     |
| Putnam Memorial   | 2   | 6   | 23   | 40                                | 0                 | 0                    | 2                           | 2                                    | 73                                  | 41   | 3   | 5     | 7     |
| Ross Grove        | 1   | 8   | 5  | 15                                | 0                 | 0                    | 3                           | 3                                    | 32                                  | 18   | 0   | 0     | 0     |
| Sandy Plains      | 0   |   |  |                                   |                   |                      |                             |                                      |                                     |  |   |       |       |
| Shelby First      | 17  | 25  | 54   | 69                                | 0                 | 0                    | 5                           | 5                                    | 170                                 | 98   | 0   | 0     | 0     |
| Shelby Second     | 9   | 21  | 25   | 111                               | 0                 | 0                    | 4                           | 4                                    | 170                                 | 77   | 0   | 0     | 0     |
| Temple            | 0   | 0   | 18   | 22                                | 0                 | 0                    | 1                           | 1                                    | 41                                  | 25   | 0   | 0     | 0     |
| Union             | 6   | 9   | 8  | 28                                | 0                 | 0                    | 1                           | 1                                    | 52                                  | 25   | 0   | 0     | 0     |
| Victory           | 0   |   |  |                                   |                   |                      |                             |                                      |                                     |  |   |       |       |
| Wallace Grove     | 11  | 11  | 22   | 28                                | 0                 | 0                    | 2                           | 2                                    | 74                                  | 20   | 0   | 0     | 0     |
| Westover          | 0   |   |  |                                   |                   |                      |                             |                                      |                                     |  |   |       |       |
| Westview          | 17  | 25  | 23   | 27                                | 0                 | 0                    | 5                           | 5                                    | 97                                  | 56   | 23  | 0     | 0     |
| Zion              | 3   | 12  | 36   | 28                                | 0                 | 0                    | 1                           | 1                                    | 79                                  | 41   | 0   | 0     | 0     |
| Zoar              | 7   | 6   | 23   | 42                                | 0                 | 0                    | 2                           | 2                                    | 80                                  | 30   | 0   | 0     | 0     |
| TOTALS            | 411   | 721   | 948  | 1,629                             |                   | 30                   | 127                         |                                      | 3,758                               | 2,174  | 87  | 22    | 62    |





Year Ending September 30, 1979

**TABLE E WOMAN'S MISSIONARY UNION**  
**KINGS MOUNTAIN BAPTIST ASSOCIATION**  
 State of North Carolina  
 Mrs. Beth Hamrick, Assoc. WMU Director  
 Box 465, Shelby, North Carolina 28150

CHURCHES WMU DIRECTORS & ADDRESSES (INCLUDE ZIP CODE)

| Churches               | WMU Directors & Addresses (Include Zip Code)                    | Number of Organizations                         |                              |  |                             |  |  |                              |  |                             |    | Enrollment                    |                             |  |                              |              | Total Engaged WMU members |                    |     |
|------------------------|---|---|------------------------------|--|-----------------------------|--|--|------------------------------|--|-----------------------------|----|-------------------------------|-----------------------------|--|------------------------------|--------------|---------------------------|--------------------|-----|
|                        |   | Mission Friends (5 years and under - in school) |                              |  |                             |  | Mission Friends (5 years and over - in school) |                              |  |                             |    | Total number of organizations | Baptist Women (30 and over) | Epist Young Women (18-29 years of age) | Actives (12-17 years of age) | WNU officers |                           | Messiahi of Church |     |
|                        |   | Mission Friends (5-11 years of age)             | Actives (12-17 years of age) | Epist Young Women (18-29 years of age) | Baptist Women (30 and over) | Mission Friends (5 years and over - in school) | Mission Friends (6-11 years of age)            | Actives (12-17 years of age) | Epist Young Women (18-29 years of age) | Baptist Women (30 and over) |    |                               |                             |  |                              |              |                           |                    |     |
| Allen Memorial         | Mrs. Thomas Hicks, Rt.1 Box 6396, Grover, NC 28073              | 0   | 1                            | 1                                      | 0                           | 1  | 0  | 1                            | 0                                      | 0                           | 3  | 0                             | 3                           | 0                                      | 7                            | 5            | 0                         | 0                  | 14  |
| Beaver Dam             | Mrs. Debbie Pylon, Rt. 4, Shelby, NC 28150                      | 1   | 1                            | 0                                      | 1                           | 0  | 1  | 0                            | 1                                      | 0                           | 3  | 4                             | 8                           | 8                                      | 25                           | 1            | 0                         | 0                  | 61  |
| Bethel                 |   | 2   | 1                            | 1                                      | 0                           | 1  | 0  | 1                            | 0                                      | 4                           | 22 | 16                            | 12                          | 0                                      | 10                           | 1            | 0                         | 0                  | 11  |
| Bethlehem              | Mrs. Susan White, 1407 Grover Rd., Kings Mtn., NC 28086         | 1   | 1                            | 1                                      | 0                           | 1  | 0  | 1                            | 0                                      | 4                           | 2  | 10                            | 0                           | 9                                      | 26                           | 5            | 0                         | 0                  | 50  |
| Boiling Springs        | Mrs. Marion Hamrick, Box 253, Boiling Springs, NC 28017         | 1   | 2                            | 2                                      | 0                           | 1  | 1  | 1                            | 1                                      | 6                           | 10 | 22                            | 36                          | 0                                      | 68                           | 9            | 0                         | 0                  | 145 |
| Burialo                | Mrs. Herbert Stone, Rt.2, Box 682, Kings Mtn., NC 28086         | 1   | 1                            | 1                                      | 1                           | 1  | 1  | 1                            | 1                                      | 10                          | 10 | 10                            | 10                          | 10                                     | 32                           | 2            | 5                         | 0                  | 49  |
| Calvary                | Mrs. Hill Smith, Box 71, Shelby, NC 28150                       | 1   | 1                            | 1                                      | 1                           | 1  | 1  | 1                            | 1                                      | 5                           | 14 | 11                            | 21                          | 10                                     | 77                           | 8            | 0                         | 0                  | 91  |
| Carpenter's Grove      | Mrs. Iva Seagle, Rt.3, Box 200, Lenoir, NC 28090                | 0   | 1                            | 1                                      | 1                           | 1  | 1  | 1                            | 1                                      | 1                           | 1  | 1                             | 1                           | 1                                      | 7                            | 2            | 0                         | 0                  | 35  |
| Casner                 | Mrs. Millary Briddle, Rt. 3, Lenoir, NC 28090                   | 0   | 1                            | 1                                      | 0                           | 1  | 0  | 1                            | 0                                      | 3                           | 0  | 16                            | 7                           | 0                                      | 10                           | 2            | 0                         | 0                  | 35  |
| Christian Freedom      | Maggie Lovelace, Rt.3, Kings Mountain, NC 28086                 | 0   | 1                            | 1                                      | 0                           | 1  | 0  | 1                            | 0                                      | 3                           | 0  | 6                             | 4                           | 0                                      | 18                           | 4            | 0                         | 0                  | 4   |
| Churchill Drive        | Mrs. Albert Wylie, 1906 Kings Rd., Shelby, NC 28150             | 0   | 1                            | 1                                      | 0                           | 1  | 0  | 1                            | 0                                      | 3                           | 0  | 6                             | 4                           | 0                                      | 18                           | 4            | 0                         | 0                  | 32  |
| Community              | None  | 1   | 1                            | 1                                      | 0                           | 1  | 0  | 1                            | 0                                      | 4                           | 20 | 8                             | 7                           | 15                                     | 0                            | 1            | 0                         | 0                  | 51  |
| Dawson                 | None  | 0   | 0                            | 0                                      | 0                           | 2  | 0  | 2                            | 0                                      | 2                           | 0  | 0                             | 0                           | 0                                      | 22                           | 3            | 0                         | 0                  | 25  |
| Double Shoals          | None  | 1   | 1                            | 1                                      | 0                           | 1  | 0  | 1                            | 0                                      | 4                           | 20 | 8                             | 7                           | 15                                     | 0                            | 1            | 0                         | 0                  | 51  |
| Double Springs         | Mrs. C.A. Kirby, Rt. 2, Kings Mountain, NC 28086                | 1   | 2                            | 1                                      | 0                           | 1  | 2  | 7                            | 6                                      | 15                          | 8  | 0                             | 21                          | 4                                      | 0                            | 4            | 0                         | 0                  | 34  |
| Eastside, Kings Mtn.   | Mrs. Franklin Hicks, 1006 Hardin Dr., Shelby, NC 28150          | 1   | 1                            | 1                                      | 0                           | 1  | 0  | 4                            | 2                                      | 8                           | 12 | 0                             | 30                          | 6                                      | 0                            | 6            | 0                         | 0                  | 58  |
| Eastside, Shelby       | Mrs. Barry Greene, 1101 Hardin Dr., Shelby, NC 28150            | 2   | 2                            | 1                                      | 1                           | 1  | 1  | 7                            | 22                                     | 20                          | 10 | 24                            | 50                          | 6                                      | 0                            | 6            | 0                         | 0                  | 132 |
| Elizabeth              | Mrs. John Cline, Rt.2, Box 1398, Cherryville, NC 28021          | 3   | 3                            | 1                                      | 1                           | 1  | 1  | 9                            | 27                                     | 29                          | 25 | 17                            | 72                          | 7                                      | 0                            | 0            | 0                         | 0                  | 177 |
| Ellicott Memorial      |   | 0   | 1                            | 0                                      | 0                           | 1  | 0  | 2                            | 0                                      | 2                           | 0  | 7                             | 0                           | 0                                      | 10                           | 3            | 0                         | 0                  | 20  |
| Emmaul                 | Mrs. Betty Black, 113 S. Jacob St., Cherryville, NC 28021       | 1   | 1                            | 0                                      | 0                           | 1  | 2  | 7                            | 6                                      | 13                          | 5  | 25                            | 21                          | 0                                      | 72                           | 2            | 0                         | 0                  | 70  |
| Faith                  | Mrs. E.C. Spurling, Fallston, NC 28042                          | 1   | 1                            | 0                                      | 1                           | 0  | 3  | 0                            | 3                                      | 0                           | 15 | 3                             | 0                           | 0                                      | 30                           | 3            | 0                         | 0                  | 30  |
| Fallston               | Mrs. Gaynell Scruge, Rt.2, Shelby, NC 28150                     | 2   | 2                            | 1                                      | 0                           | 1  | 0  | 7                            | 17                                     | 14                          | 10 | 17                            | 35                          | 6                                      | 0                            | 0            | 0                         | 0                  | 99  |
| Flint Hill             |   | 0   | 1                            | 0                                      | 0                           | 1  | 0  | 2                            | 0                                      | 2                           | 0  | 8                             | 4                           | 0                                      | 15                           | 3            | 0                         | 0                  | 30  |
| Grover First           | Mrs. Manie Hamby, Rt.2, Box 302, Grover, NC 28073               | 1   | 1                            | 1                                      | 0                           | 1  | 0  | 4                            | 9                                      | 15                          | 10 | 0                             | 14                          | 6                                      | 0                            | 6            | 0                         | 0                  | 54  |
| Highland               | Mrs. Lloyd Holman, 210 Hays St., Shelby, NC 28150               | 0   | 0                            | 1                                      | 1                           | 1  | 0  | 4                            | 5                                      | 10                          | 6  | 0                             | 16                          | 0                                      | 0                            | 0            | 0                         | 0                  | 20  |
| Immanuel               | Mrs. Eugene Roberts, 818 N. Piedmont Ave., Kings Mtn., NC 28086 | 1   | 1                            | 1                                      | 0                           | 1  | 0  | 4                            | 6                                      | 7                           | 8  | 0                             | 11                          | 1                                      | 0                            | 11           | 0                         | 0                  | 28  |
| Kings Mountain         | Mrs. Yates Harbin, 802 Woodside Dr., Kings Mtn., NC 28086       | 1   | 1                            | 0                                      | 1                           | 0  | 1  | 0                            | 5                                      | 12                          | 18 | 7                             | 0                           | 46                                     | 2                            | 0            | 0                         | 0                  | 85  |
| Kings Mountain, First  | Cheryl Pearson, 206 Fairview St., Kings Mtn., NC 28086          | 1   | 2                            | 1                                      | 0                           | 1  | 0  | 5                            | 12                                     | 18                          | 7  | 0                             | 46                          | 2                                      | 0                            | 0            | 0                         | 0                  | 85  |
| Kings Mountain, Second | Mrs. Robert Hunt, Jr., Rt. 4, Shelby, NC 28150                  | 0   | 0                            | 1                                      | 1                           | 1  | 1  | 3                            | 0                                      | 0                           | 8  | 15                            | 11                          | 1                                      | 1                            | 1            | 0                         | 0                  | 35  |
| Lattimore              | Mrs. Fred Denton, Box 66, Lenoir, NC 28090                      | 0   | 2                            | 0                                      | 0                           | 1  | 0  | 3                            | 0                                      | 10                          | 0  | 13                            | 2                           | 0                                      | 0                            | 2            | 0                         | 0                  | 25  |
| Lenoir                 | Mrs. Fred Denton, Box 66, Lenoir, NC 28090                      | 2   | 1                            | 1                                      | 1                           | 1  | 0  | 5                            | 6                                      | 8                           | 5  | 14                            | 3                           | 0                                      | 5                            | 14           | 0                         | 0                  | 41  |
| Lily Memorial          | Mrs. Mamie Lou Allen, 1750 Helrose Dr., Shelby, NC 28150        | 0   | 1                            | 1                                      | 0                           | 1  | 0  | 5                            | 8                                      | 15                          | 8  | 0                             | 12                          | 5                                      | 0                            | 0            | 0                         | 0                  | 48  |
| Love Valley            |   | 0   | 1                            | 1                                      | 0                           | 1  | 0  | 5                            | 8                                      | 15                          | 8  | 0                             | 12                          | 5                                      | 0                            | 0            | 0                         | 0                  | 48  |





Year Ending September 30, 1979

**TABLE F BROTHERHOOD**

**KINGS MOUNTAIN BAPTIST ASSOCIATION**

State of North Carolina  
Willard Boyles, Assoc. Brotherhood Director  
403 Phifer Road, Kings Mountain, North Carolina 28086

**BROTHERHOOD DIRECTORS & ADDRESSES (INCLUDE ZIP CODE)**

| CHURCHES          | 118<br>Credentialed<br>(all years or grades 4-6) | 117<br>Pastors<br>(12-17 years or grades 7-12) | 116<br>BA Director and committee | 119<br>Baptist Men enrollment<br>Bible | 120<br>Baptist Men enrollment<br>Prayer | 121<br>Baptist Men enrollment<br>Mission Action | 122<br>Baptist Men enrollment<br>Witnessing or Lay Renewal | 123<br>Brotherhood Director and<br>other general Brotherhood<br>Officers | 124<br>Expenditure (miscellaneous)<br>of church | 125<br>Total Regular Brotherhood<br>enrollment |
|-------------------|--|--|----------------------------------|--|---|---|--|--|---|--|
| Nacdomia          | 16   | 8  | 0                                | 0                                      | 0                                       | 0   | 0  | 0  | 0   | 24   |
| Midview           | 4  | 6  | 2                                | 7                                      | 0                                       | 0   | 0  | 0  | 0   | 13   |
| Mount Sinai       | 28   | 10   | 6                                | 20                                     | 0                                       | 0   | 0  | 1  | 0   | 65   |
| Nulla Memorial    | 5  | 5  | 1                                | 14                                     | 0                                       | 0   | 0  | 0  | 0   | 25   |
| New Bethel        | 6  |  |                                  |  |   |   |  |  |   | 6  |
| New Buffalo       |  |  |                                  | 20                                     |   |   |  | 1  |   | 21   |
| New Camp Creek    |  |  |                                  | 6                                      |   |   |  |  |   | 6  |
| New Hope          |  |  |                                  |  |   |   |  |  |   | 18   |
| New Prospect      |  |  |                                  |  |   |   |  |  |   |  |
| Norman's Grove    |  |  |                                  |  |   |   |  |  |   |  |
| Northside         | 8  | 6  | 3                                | 26                                     | 0                                       | 0   | 0  | 1  | 0   | 44   |
| Oak Grove         | 20   | 10   | 4                                | 25                                     | 0                                       | 0   | 0  | 1  | 0   | 50   |
| Oak View          | 4  | 5  | 2                                | 16                                     | 0                                       | 0   | 0  | 3  | 0   | 30   |
| Patterson Grove   |  |  |                                  |  |   |   |  |  |   |  |
| Patterson Springs | 14   | 8  | 4                                | 15                                     | 0                                       | 0   | 0  | 0  | 0   | 41   |
| Peach Street      |  |  |                                  | 10                                     |   |   |  | 1  |   | 11   |
| Piedmont          | 13   | 13   | 5                                | 15                                     | 12                                      | 0   | 0  | 2  | 0   | 48   |
| Plains            | 16   | 13   | 3                                | 13                                     | 0                                       | 0   | 0  | 0  | 0   | 46   |
| Plains Cove       | 12   | 3  | 4                                | 20                                     | 0                                       | 0   | 0  | 4  | 0   | 48   |
| Pleasant Hill     |  |  |                                  |  |   |   |  |  |   | 60   |
| Pleasant Grove    | 16   | 0  | 1                                | 20                                     | 0                                       | 0   | 0  | 1  | 0   | 38   |
| Polkville         | 16   | 24   | 2                                | 30                                     | 0                                       | 0   | 0  | 2  | 0   | 44   |
| Poplar Springs    | 20   | 1  | 10                               | 10                                     | 0                                       | 0   | 0  | 1  | 0   | 44   |
| Rocky Mountain    | 7  | 8  | 4                                | 13                                     | 0                                       | 0   | 0  | 0  | 0   | 33   |
| Rosa Grove        | 5  | 1  | 1                                | 0                                      | 0                                       | 0   | 0  | 0  | 0   | 7  |
| Sandy Plains      | 9  | 9  | 4                                | 18                                     | 0                                       | 0   | 0  | 4  | 0   | 44   |
| Shelby First      | 10   | 0  | 1                                | 65                                     | 0                                       | 0   | 0  | 4  | 0   | 80   |
| Shelby Second     | 7  | 15   | 1                                | 45                                     | 0                                       | 0   | 0  | 0  | 0   | 68   |
| Temple            |  |  |                                  |  |   |   |  |  |   |  |
| Union             | 14   | 7  | 0                                | 25                                     | 0                                       | 0   | 0  | 1  | 0   | 47   |
| Victory           |  |  |                                  | 24                                     |   |   |  | 1  |   | 25   |
| Wallace Grove     |  |  |                                  |  | 12                                      |   |  |  | 16  | 34   |
| Westover          | 4  | 2  |                                  |  |   |   |  |  | 0   | 59   |
| Westview          | 12   | 0  | 1                                | 45                                     | 0                                       | 0   | 0  | 1  | 0   | 26   |
| Zion              | 11   | 10   | 1                                | 25                                     | 0                                       | 0   | 0  | 1  | 0   | 35   |
| Zoar              | 444  | 269  | 80                               | 905                                    | 65                                      | 34  | 13   | 72   | 23  | 1,916  |
| <b>TOTALS</b>     |  |  |                                  |  |   |   |  |  |   |  |







Year Ending September 30, 1979  
**TABLE H MISSION EXPENDITURES**  
**KINGS MOUNTAIN BAPTIST ASSOCIATION**  
 State of North Carolina  
 Clive W. Borders, Assoc. Director  
 Box 24, Shelby, North Carolina 28150

| CHURCHES                 | CHURCH CLERKS & ADDRESSES (INCLUDE ZIP CODE)       |                               | CHURCH SPONSORED MISSIONS                   |                     |                           |                             |  |  | OTHER MISSION CAUSE EXPENDITURES                        |  |  |                         |                                  |                                    |                      | Grand Total |        |
|--------------------------|--|-------------------------------|---|---------------------|---------------------------|-----------------------------|--|--|---|--|--|-------------------------|----------------------------------|------------------------------------|----------------------|-------------|--------|
|                          | 136  | 137                           | 138   | 139                 | 140                       | 141                         | 142  | 143  | 144   | 145  | 146  | 147                     | 148                              | 149                                | 150                  |             |        |
|                          | Money paid out on new construction during the year | All other church expenditures | Total church sponsored mission expenditures | Cooperative Program | Designated State missions | Designated SB Home Missions | Designated SB Home Missions (strong Easter offering) | Designated SB Foreign Missions (incl. مكة) | Designated SB Foreign Missions (strong Easter offering) | Designated SB Foreign Missions (incl. مكة) | Designated SB Children's homes (cash plus goods) | Designated SB Hospitals | Designated SB Homes for the aged | Designated SB Other (League, etc.) | Total other missions |             |        |
| Allen Memorial           |  | 0                             | 0   | 2,400               | 600                       | 0                           | 0  | 203  | 0   | 105  | 0  | 0                       | 0                                | 0                                  | 1,929                |             |        |
| Beaver Dam               |  | 0                             | 0   | 7,980               | 820                       | 0                           | 0  | 2,197                                      | 300   | 300  | 100  | 114                     | 9,689                            | 14,020                             | 22,000               |             |        |
| Bethany                  |  | 0                             | 0   | 1,869               | 903                       | 0                           | 0  | 1,942                                      | 0   | 100  | 0  | 0                       | 0                                | 0                                  | 2,845                |             |        |
| Bethel                   |  | 0                             | 0   | 0                   | 0                         | 0                           | 0  | 0  | 0   | 100  | 0  | 0                       | 16,100                           | 19,600                             | 20,500               |             |        |
| Bethlehem                |  | 0                             | 0   | 14,007              | 1,133                     | 366                         | 2,927  | 3,176                                      | 0   | 0  | 0  | 0                       | 0                                | 184                                | 9,596                | 23,603      |        |
| Boiling Springs          |  | 0                             | 0   | 17,050              | 2,500                     | 663                         | 1,518  | 2,149                                      | 5,000   | 500  | 0  | 0                       | 0                                | 1,172                              | 12,502               | 29,232      |        |
| Boffalo                  |  | 0                             | 0   | 3,872               | 1,135                     | 11                          | 160  | 616  | 0   | 41   | 0  | 0                       | 0                                | 0                                  | 1,963                | 5,890       |        |
| Calvary                  |  | 54                            | 0   | 7,390               | 1,000                     | 0                           | 1,138  | 4,476                                      | 0   | 49   | 0  | 0                       | 0                                | 0                                  | 800                  | 7,463       | 14,853 |
| Carpenter's Grove        |  | 0                             | 0   | 2,086               | 900                       | 26                          | 61   | 1,052                                      | 0   | 415  | 0  | 0                       | 0                                | 0                                  | 812                  | 2,556       | 4,642  |
| Cassar                   |  | 0                             | 0   | 913                 | 400                       | 0                           | 339  | 526  | 104   | 200  | 0  | 0                       | 0                                | 0                                  | 217                  | 1,786       | 2,701  |
| Christian Freedom        |  | 0                             | 0   | 762                 | 230                       | 50                          | 0  | 0  | 0   | 0  | 0  | 0                       | 0                                | 0                                  | 280                  | 1,042       |        |
| Churchill Drive          |  | 0                             | 0   | 3,044               | 304                       | 3                           | 482  | 1,198                                      | 0   | 80   | 0  | 0                       | 0                                | 0                                  | 241                  | 2,108       | 5,331  |
| Community                |  | 0                             | 0   | 0                   | 0                         | 0                           | 0  | 0  | 0   | 0  | 0  | 0                       | 0                                | 0                                  | 0                    | 100         | 0      |
| Oavid                    |  | 0                             | 0   | 1,200               | 300                       | 109                         | 337  | 1,698                                      | 0   | 33   | 0  | 0                       | 0                                | 0                                  | 67                   | 2,564       | 3,764  |
| Double Shoals            |  | 0                             | 0   | 2,815               | 900                       | 554                         | 249  | 3,617                                      | 2,163   | 411  | 223  | 100                     | 2,253                            | 10,430                             | 13,245               |             |        |
| Double Springs           |  | 0                             | 0   | 8,062               | 1,530                     | 500                         | 4,137  | 5,667                                      | 500   | 850  | 500  | 500                     | 700                              | 14,904                             | 23,966               |             |        |
| Glover                   |  | 0                             | 0   | 9,236               | 1,360                     | 1,003                       | 2,000  | 4,220                                      | 0   | 284  | 0  | 0                       | 0                                | 2,546                              | 7,293                | 16,529      |        |
| Eastside, Kings Mountain |  | 0                             | 0   | 256                 | 768                       | 0                           | 0  | 0  | 0   | 0  | 0  | 0                       | 0                                | 1,188                              | 1,463                |             |        |
| Eastside, Shelby         |  | 0                             | 0   | 7,200               | 2,600                     | 3,000                       | 3,000  | 4,015                                      | 0   | 0  | 0  | 0                       | 0                                | 1,262                              | 10,877               | 18,077      |        |
| Elizabeth                |  | 0                             | 0   | 43,180              | 3,875                     | 1,343                       | 3,404  | 12,424                                     | 1,288   | 200  | 1,000  | 0                       | 0                                | 0                                  | 25,524               | 69,414      |        |
| Elliotts Memorial        |  | 0                             | 0   | 0                   | 0                         | 0                           | 0  | 0  | 0   | 0  | 0  | 0                       | 0                                | 0                                  | 0                    | 25          | 25     |
| Emanuel                  |  | 0                             | 0   | 250                 | 505                       | 150                         | 250  | 250  | 25  | 25   | 25   | 25                      | 300                              | 1,405                              | 1,655                |             |        |
| Faith                    |  | 0                             | 0   | 200                 | 600                       | 0                           | 0  | 274  | 0   | 0  | 0  | 0                       | 0                                | 0                                  | 1,074                | 1,274       |        |
| Fallston                 |  | 0                             | 0   | 6,949               | 925                       | 0                           | 687  | 1,669                                      | 0   | 339  | 0  | 0                       | 0                                | 2,896                              | 13,446               | 20,395      |        |
| Flint Hill               |  | 0                             | 0   | 3,048               | 2,000                     | 750                         | 1,257  | 2,178                                      | 500   | 527  | 190  | 0                       | 0                                | 7,403                              | 10,451               |             |        |
| Grover First             |  | 0                             | 0   | 6,222               | 1,536                     | 846                         | 334  | 0  | 0   | 0  | 0  | 0                       | 0                                | 606                                | 4,958                | 11,160      |        |
| Highland                 |  | 0                             | 0   | 1,206               | 121                       | 138                         | 113  | 337  | 0   | 0  | 0  | 0                       | 0                                | 0                                  | 4,498                | 1,805       |        |
| Immanuel                 |  | 0                             | 0   | 0                   | 1,35                      | 0                           | 100  | 300  | 0   | 0  | 0  | 0                       | 0                                | 0                                  | 50                   | 585         |        |
| Kings Mountain           |  | 0                             | 0   | 4,000               | 1,800                     | 400                         | 1,200  | 5,800                                      | 850   | 800  | 800  | 500                     | 1,670                            | 13,820                             | 14,800               |             |        |
| Kings Mountain First     |  | 0                             | 0   | 8,816               | 3,287                     | 1,155                       | 3,414  | 7,073                                      | 500   | 0  | 0  | 0                       | 0                                | 652                                | 15,871               | 24,627      |        |
| Kings Mountain Second    |  | 0                             | 0   | 8,819               | 1,470                     | 16                          | 231  | 0  | 0   | 0  | 0  | 0                       | 0                                | 0                                  | 3,361                | 12,180      |        |
| Lattimore                |  | 0                             | 0   | 3,846               | 1,290                     | 38                          | 1,135  | 3,191                                      | 1,000   | 365  | 0  | 0                       | 0                                | 0                                  | 1,250                | 12,035      |        |
| Laundale                 |  | 0                             | 0   | 10,041              | 1,309                     | 58                          | 1,049  | 4,404                                      | 900   | 402  | 0  | 0                       | 0                                | 0                                  | 8,122                | 16,163      |        |
| Lilly Memorial           |  | 150                           | 0   | 1,317               | 300                       | 0                           | 400  | 1,075                                      | 0   | 0  | 0  | 0                       | 0                                | 300                                | 2,075                | 3,462       |        |
| Love Valley              |  | 0                             | 0   | 240                 | 100                       | 0                           | 0  | 86   | 0   | 111  | 0  | 0                       | 0                                | 0                                  | 329                  | 517         |        |

Year Ending September 30, 1979  
**TABLE H MISSION EXPENDITURES**  
**KINGS MOUNTAIN BAPTIST ASSOCIATION**  
 State of North Carolina  
 Clime W. Borders, Assoc. Director  
 Box 24, Shelby, North Carolina 28150

CHURCHES CHURCH CLEANS & ADDRESSES (INCLUDE ZIP CODE)

| CHURCHES          | 138<br>CHURCH SPONSORED MISSIONS<br>Construction during the year | 137<br>All other church expenditures | 136<br>Mission expenditures | 135<br>Cooperative Program | 140<br>Program | 141<br>Designated State Missions | 142<br>Designated SB Home Missions | 143<br>Designated SB Foreign Missions (incl. Lottie Mooring, Foster, etc.) | 144<br>Mean Christmas Offering | 145<br>Designated SB Christmas Offering (schools, etc.) | 146<br>Designated SB Children's homes | 147<br>Designated SB Hospitals | 148<br>Designated SB other (Public Safety, Temperance, Large, etc.) | 149<br>Total other expenses | 150<br>Grand Total |
|-------------------|--|--------------------------------------|-----------------------------|----------------------------|----------------|----------------------------------|------------------------------------|--|--------------------------------|---|---------------------------------------|--------------------------------|---|-----------------------------|--------------------|
|                   |  |                                      |                             |                            |                |                                  |                                    |  |                                |   |                                       |                                |   |                             |                    |
| Macedonia         | 0  | 0                                    | 0                           | 5,238                      | 3,156          | 12                               | 906                                | 1,995  | 0                              | 0   | 0                                     | 0                              | 0   | 660                         | 11,747             |
| Mt Zion           | 0  | 0                                    | 0                           | 6,954                      | 1,300          | 106                              | 104                                | 165  | 0                              | 0   | 0                                     | 0                              | 0   | 1,479                       | 11,797             |
| Mt Zion           | 0  | 0                                    | 0                           | 5,040                      | 300            | 0                                | 0                                  | 0  | 0                              | 0   | 0                                     | 0                              | 0   | 10,133                      | 13,173             |
| Halls Memorial    | 0  | 0                                    | 0                           | 1,084                      | 500            | 3                                | 98                                 | 1,702  | 0                              | 0   | 0                                     | 0                              | 0   | 7,007                       | 9,007              |
| New Bethel        | 0  | 0                                    | 0                           | 3,160                      | 845            | 0                                | 484                                | 1,207  | 0                              | 0   | 195                                   | 0                              | 0   | 3,844                       | 6,275              |
| New Buffalo       | 0  | 0                                    | 0                           | 1,732                      | 700            | 322                              | 250                                | 291  | 0                              | 0   | 0                                     | 0                              | 0   | 1,563                       | 3,295              |
| New Camp Creek    | 0  | 0                                    | 0                           | 1,744                      | 961            | 150                              | 25                                 | 177  | 0                              | 0   | 0                                     | 0                              | 50  | 3,111                       | 3,111              |
| New Hope          | 0  | 0                                    | 0                           | 6,432                      | 700            | 20                               | 883                                | 3,365  | 0                              | 0   | 263                                   | 0                              | 0   | 3,231                       | 8,863              |
| New Prospect      | 0  | 0                                    | 0                           | 2,000                      | 400            | 580                              | 743                                | 1,534  | 0                              | 0   | 36                                    | 0                              | 0   | 4,053                       | 6,053              |
| Norman's Grove    | 0  | 0                                    | 0                           | 2,093                      | 419            | 837                              | 1,237                              | 1,872  | 419                            | 837   | 419                                   | 0                              | 0   | 7,175                       | 9,608              |
| Northside         | 0  | 0                                    | 0                           | 1,881                      | 183            | 27                               | 132                                | 0  | 0                              | 0   | 0                                     | 0                              | 0   | 344                         | 125                |
| Oak Grove         | 0  | 600                                  | 0                           | 7,271                      | 427            | 329                              | 200                                | 1,726  | 0                              | 0   | 200                                   | 200                            | 0   | 2,000                       | 5,282              |
| Oak View          | 0  | 0                                    | 0                           | 3,979                      | 397            | 613                              | 631                                | 250  | 123                            | 0   | 0                                     | 0                              | 0   | 1,447                       | 3,161              |
| Patterson Grove   | 0  | 0                                    | 0                           | 3,900                      | 1,000          | 1,686                            | 1,203                              | 10,337   | 500                            | 0   | 0                                     | 0                              | 0   | 1,592                       | 17,118             |
| Patterson Springs | 0  | 0                                    | 0                           | 3,084                      | 800            | 104                              | 415                                | 1,385  | 100                            | 127   | 100                                   | 100                            | 0   | 1,660                       | 3,481              |
| Peach Street      | 0  | 0                                    | 0                           | 1,175                      | 150            | 25                               | 25                                 | 25   | 25                             | 25  | 25                                    | 25                             | 0   | 300                         | 665                |
| Piedmont          | 0  | 720                                  | 0                           | 1,644                      | 961            | 155                              | 313                                | 100  | 0                              | 0   | 31                                    | 0                              | 0   | 1,578                       | 3,739              |
| Plains View       | 0  | 0                                    | 0                           | 2,447                      | 799            | 0                                | 155                                | 113  | 100                            | 0   | 0                                     | 0                              | 0   | 1,467                       | 3,916              |
| Plains Grove      | 0  | 0                                    | 0                           | 12,431                     | 1,140          | 1,205                            | 1,414                              | 2,448  | 500                            | 789   | 800                                   | 800                            | 0   | 4,884                       | 13,680             |
| Pleasant Hill     | 0  | 0                                    | 0                           | 2,500                      | 575            | 6                                | 556                                | 1,972  | 0                              | 0   | 0                                     | 0                              | 0   | 1,043                       | 4,152              |
| Pleasant Ridge    | 0  | 0                                    | 0                           | 1,686                      | 150            | 671                              | 2,783                              | 400  | 550                            | 750   | 400                                   | 0                              | 0   | 6,456                       | 10,042             |
| Pokeyville        | 0  | 0                                    | 0                           | 2,571                      | 1,670          | 100                              | 231                                | 861  | 0                              | 176   | 50                                    | 0                              | 0   | 3,141                       | 8,715              |
| Poplar Springs    | 0  | 0                                    | 0                           | 1,268                      | 1,000          | 1,406                            | 2,232                              | 3,952  | 100                            | 0   | 0                                     | 0                              | 0   | 3,439                       | 16,863             |
| Putnam Memorial   | 0  | 0                                    | 0                           | 1,081                      | 416            | 66                               | 205                                | 1,703  | 0                              | 624   | 0                                     | 0                              | 0   | 386                         | 3,357              |
| Ross Grove        | 0  | 100                                  | 100                         | 4,181                      | 525            | 1,345                            | 1,063                              | 1,415  | 0                              | 640   | 0                                     | 0                              | 0   | 719                         | 5,707              |
| Shelby First      | 0  | 0                                    | 0                           | 4,041                      | 1,212          | 80                               | 206                                | 1,196  | 0                              | 0   | 0                                     | 0                              | 0   | 2,919                       | 6,960              |
| Shelby Plains     | 0  | 0                                    | 0                           | 90,000                     | 8,000          | 7,110                            | 8,771                              | 22,287   | 14,000                         | 600   | 1,800                                 | 600                            | 0   | 3,850                       | 67,018             |
| Second Baptist    | 7,398  | 690                                  | 8,088                       | 11,824                     | 1,055          | 1,430                            | 3,248                              | 1,823  | 201                            | 0   | 270                                   | 371                            | 0   | 8,398                       | 20,222             |
| Temple            | 0  | 0                                    | 0                           | 1,080                      | 950            | 0                                | 135                                | 2,253  | 300                            | 0   | 0                                     | 0                              | 0   | 704                         | 4,342              |
| Union             | 0  | 0                                    | 0                           | 2,750                      | 1,200          | 0                                | 959                                | 2,303  | 0                              | 83  | 0                                     | 0                              | 0   | 5,261                       | 8,011              |
| Victory           | 0  | 0                                    | 0                           | 4,053                      | 300            | 0                                | 0                                  | 0  | 0                              | 0   | 0                                     | 0                              | 0   | 115                         | 520                |
| MacO              | 0  | 0                                    | 0                           | 5,035                      | 600            | 75                               | 551                                | 1,304  | 0                              | 0   | 0                                     | 0                              | 0   | 112                         | 2,642              |
| Wallace Grove     | 0  | 0                                    | 0                           | 0                          | 0              | 0                                | 0                                  | 0  | 0                              | 25  | 25                                    | 25                             | 0   | 25                          | 100                |
| Westover          | 0  | 0                                    | 0                           | 0                          | 0              | 0                                | 0                                  | 0  | 0                              | 384   | 0                                     | 0                              | 0   | 769                         |                    |
| Westview          | 0  | 0                                    | 0                           | 18,296                     | 4,526          | 85                               | 1,186                              | 2,900  | 2,600                          | 102   | 0                                     | 0                              | 0   | 255                         | 29,950             |
| Zion              | 0  | 0                                    | 0                           | 4,200                      | 600            | 305                              | 200                                | 2,600  | 2,600                          | 0   | 500                                   | 200                            | 0   | 6,768                       | 13,473             |
| Zoar              | 0  | 0                                    | 0                           | 4,298                      | 1,253          | 436                              | 1,011                              | 1,751  | 0                              | 480   | 0                                     | 0                              | 0   | 5,171                       | 12,409             |
| TOTALS            | 7,398  | 2,314                                | 9,712                       | 432,005                    | 77,611         | 23,273                           | 60,861                             | 155,993  | 35,701                         | 15,039  | 6,432                                 | 7,658                          | 84,617  | 474,787                     | 914,495            |









